

REVISIONS		
DATE	NAME	NO.
4 - 10 - 06	Michael J. Berry	21787
1 - 18 - 07	"	"
3 - 26 - 10	"	"
6 - 22 - 11	"	"

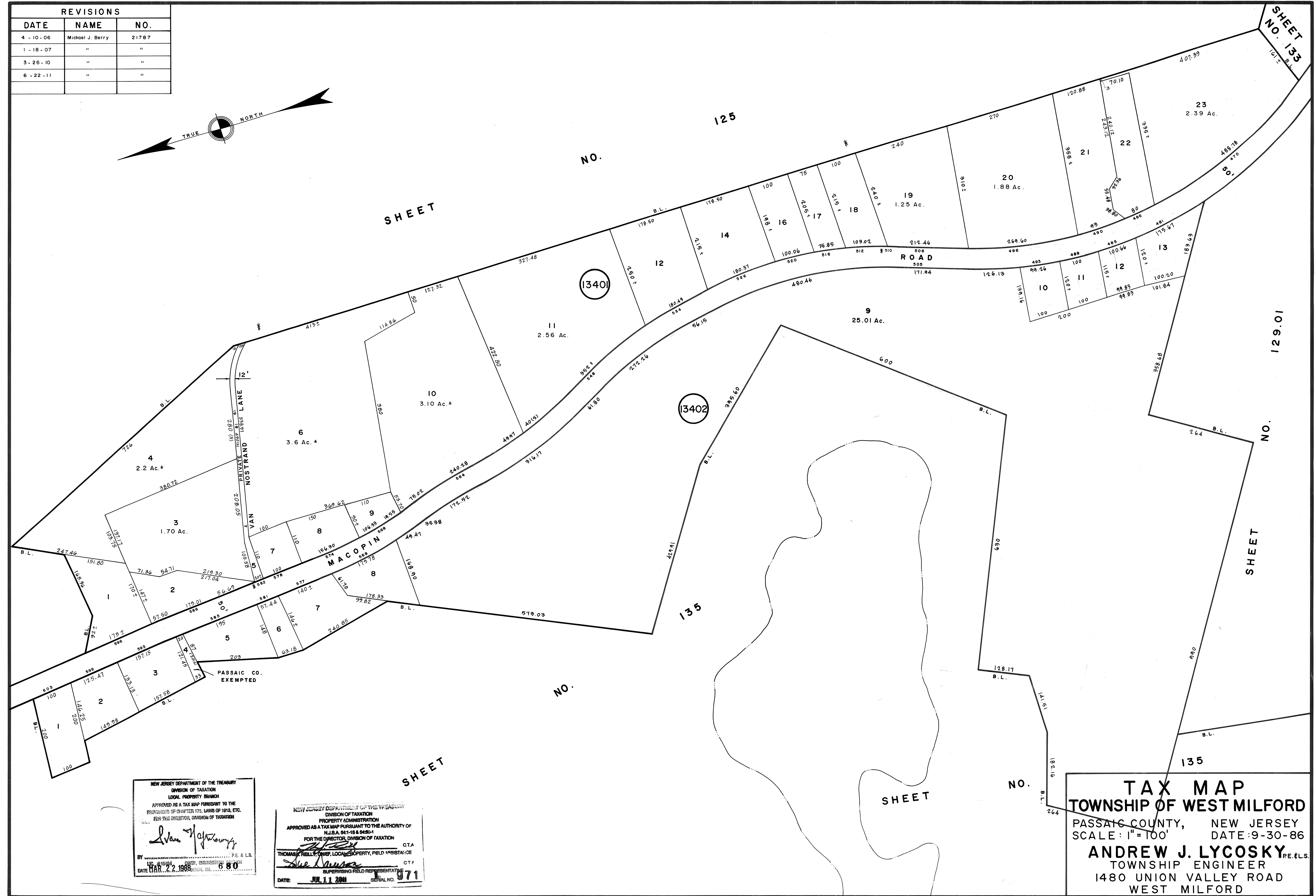
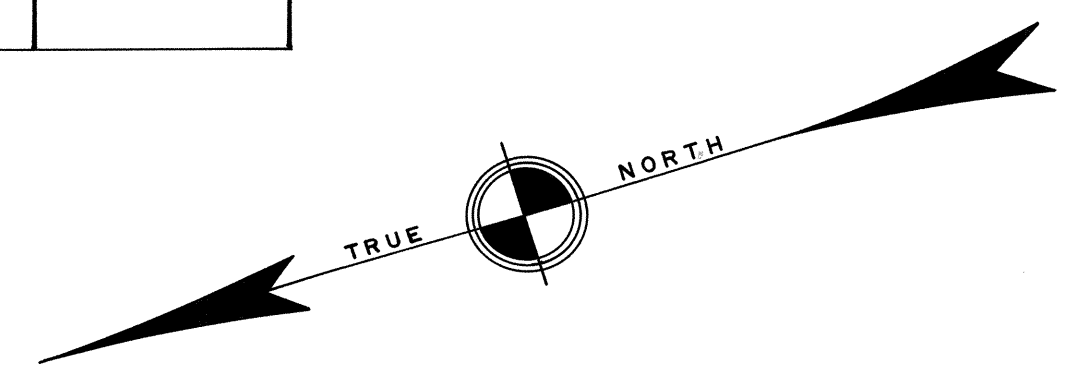

NEW JERSEY DEPARTMENT OF THE TREASURY  
 DIVISION OF TAXATION  
 LOCAL PROPERTY BRANCH  
 APPROVED AS A TAX MAP PURSUANT TO THE  
 PROVISIONS OF CHAPTER 175, LAWS OF 1918, ETC.  
 FOR THE DIRECTOR, DIVISION OF TAXATION  
*David J. Lyons*  
 BY: P.E. & L.S.  
 DATE: MAR 22 1988 SERIAL NO. 680

NEW JERSEY DEPARTMENT OF THE TREASURY  
 DIVISION OF TAXATION  
 PROPERTY ADMINISTRATION  
 APPROVED AS A TAX MAP PURSUANT TO THE AUTHORITY OF  
 N.J.S.A. 54:1-18 & 54:2-4  
 FOR THE DIRECTOR, DIVISION OF TAXATION  
*Thomas Kelly*  
 THOMAS KELLY, CHIEF, LOCAL PROPERTY, FIELD ASSISTANCE C.T.A.  
 SUPERVISING FIELD REPRESENTATIVE C.T.A.  
 DATE: JUL 11 2001 SERIAL NO. 971

**TAX MAP**  
**TOWNSHIP OF WEST MILFORD**  
 PASSAIC COUNTY, NEW JERSEY  
 SCALE: 1"=100' DATE: 9-30-86  
**ANDREW J. LYCOSKY** P.E. & L.S.  
 TOWNSHIP ENGINEER  
 1480 UNION VALLEY ROAD  
 WEST MILFORD