

REVISIONS		
DATE	NAME	NO.
4-10-03	Michael J. Berry	21787
3-22-10	"	"
1-27-11	"	"
2-16-11	"	"
3-27-17	Stephen P. Eid	30081
2-12-19	"	"

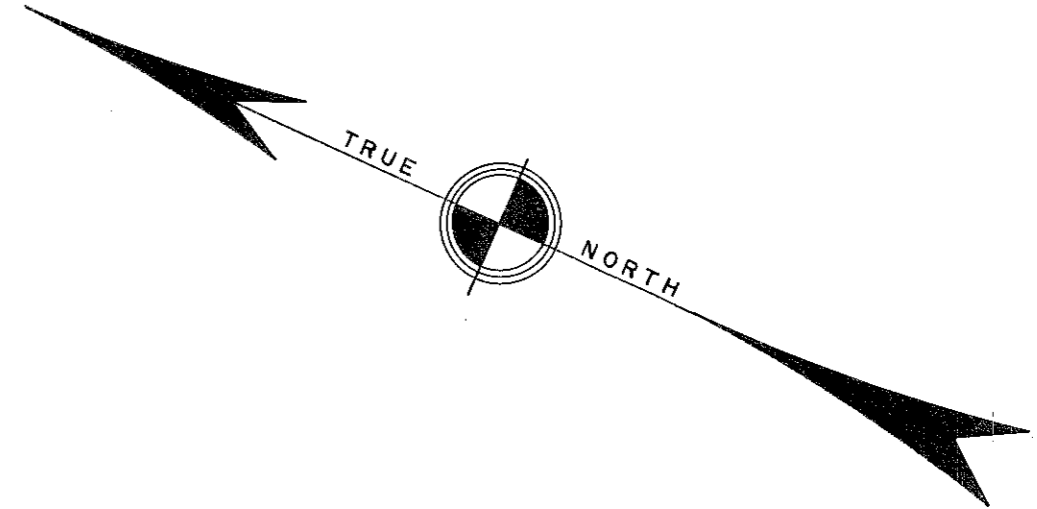

SHEET NO. 125

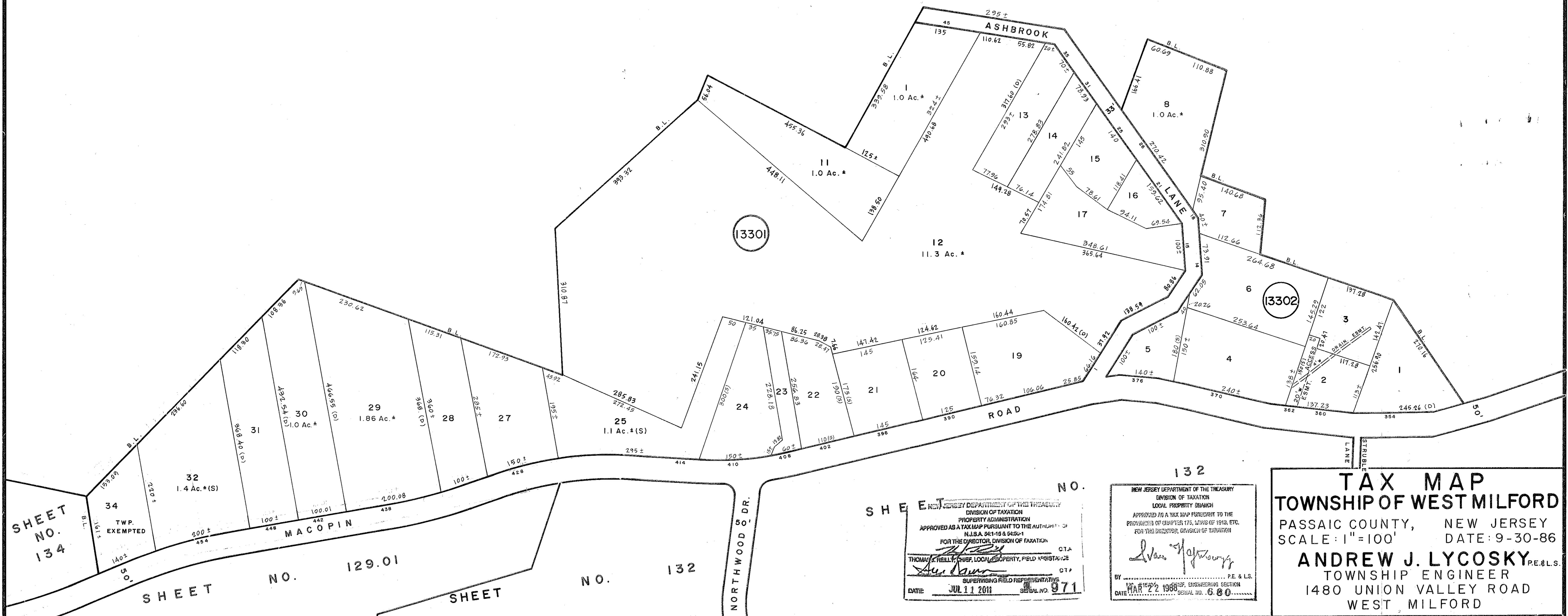

SHEET NO. 132

NEW JERSEY DEPARTMENT OF THE TREASURY  
DIVISION OF TAXATION  
PROPERTY ADMINISTRATION  
APPROVED AS A TAX MAP PURSUANT TO THE AUTHORITY OF  
N.J.S.A. 94-18 & 94-26-1  
FOR THE DIRECTOR, DIVISION OF TAXATION  
THOMAS HELLER, CHIEF, LOCAL PROPERTY, FIELD ASSISTANCE  
SUPERVISING FIELD REPRESENTATIVE  
DATE: JUL 11 2011 SERIAL NO. 871

NEW JERSEY DEPARTMENT OF THE TREASURY  
DIVISION OF TAXATION  
LOCAL PROPERTY BRANCH  
APPROVED AS A TAX MAP PURSUANT TO THE  
PROVISIONS OF CHAPTER 175, ACT OF 1978, ETC.  
FOR THE DIRECTOR, DIVISION OF TAXATION  
BY: [Signature]  
DATE: MAR 22 1986 SERIAL NO. 680

**TAX MAP**  
**TOWNSHIP OF WEST MILFORD**  
PASSAIC COUNTY, NEW JERSEY  
SCALE: 1"=100' DATE: 9-30-86  
**ANDREW J. LYCOSKY, P.E. & L.S.**  
TOWNSHIP ENGINEER  
1480 UNION VALLEY ROAD  
WEST MILFORD