

REVISIONS		
DATE	NAME	NO.
3-21-03	Michael J. Berry	21767
3-25-03	"	"
3-14-05	"	"
3-27-06	"	"
3-22-10	"	"
1-27-11	"	"
2-16-11	"	"
3-18-14	"	"
3-27-17	Stephen P. Eid	30081

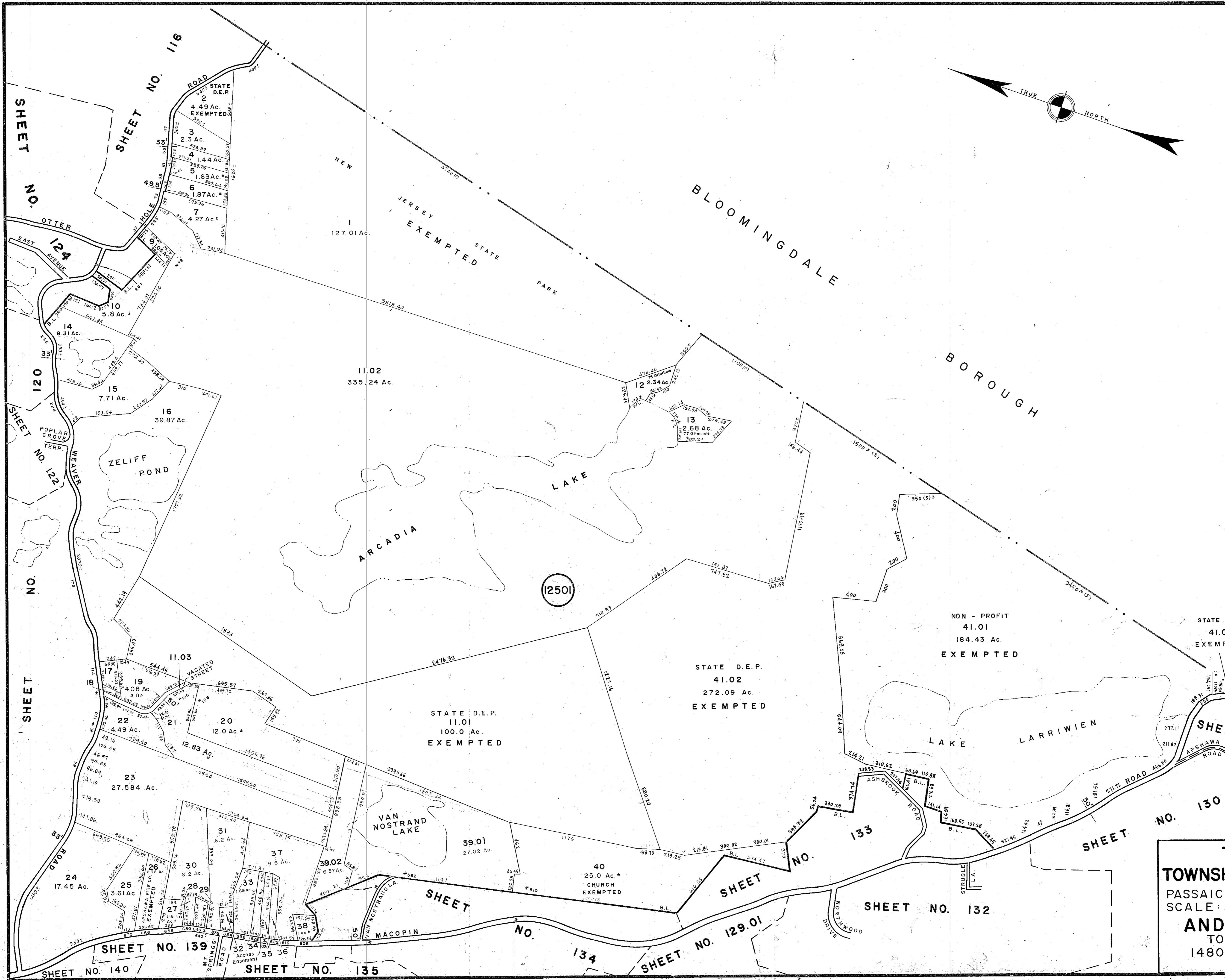
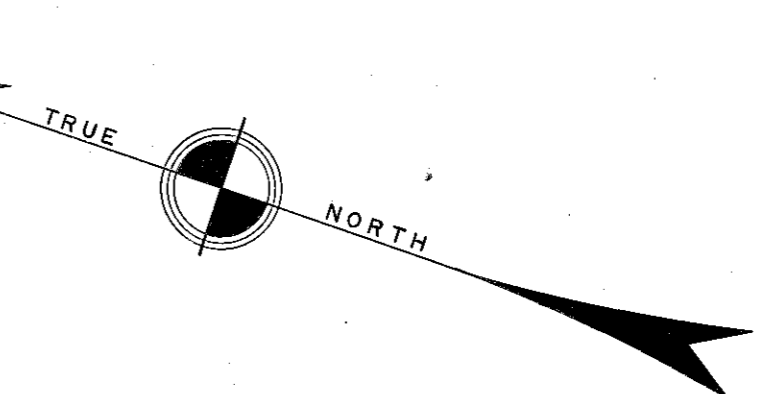

NEW JERSEY DEPARTMENT OF THE TREASURY  
 DIVISION OF TAXATION  
 PROPERTY ADMINISTRATION  
 APPROVED AS A TAX MAP PURSUANT TO THE AUTHORITY OF  
 N.J.S.A. 54:1-15 & 54:2-1  
 FOR THE DIRECTOR, DIVISION OF TAXATION  
 THOMAS P. RELL, CHIEF, LOCAL PROPERTY, FIELD ASSISTANCE  
 SUPERVISING FIELD REPRESENTATIVE  
 DATE: JUN 11 2011 SERIAL NO. 971

NEW JERSEY DEPARTMENT OF THE TREASURY  
 DIVISION OF TAXATION  
 LOCAL PROPERTY DIVISION  
 APPROVED AS A TAX MAP PURSUANT TO THE  
 PROVISIONS OF CAPTED 175, 176, 178, ETC.  
 FOR THE CHIEF, DIVISION OF TAXATION  
 BY: [Signature] P.E. & L.S.  
 LIC. 85505 CROSS LICENSED 680  
 BOARD MAR. 22, 1998 SERIAL NO. 680

**TAX MAP**  
**TOWNSHIP OF WEST MILFORD**  
 PASSAIC COUNTY, NEW JERSEY  
 SCALE: 1"=400' DATE: 9-30-86  
**ANDREW J. LYCOSKY** P.E. & L.S.  
 TOWNSHIP ENGINEER  
 1480 UNION VALLEY ROAD  
 WEST MILFORD