

REVISIONS		
DATE	NAME	NO.
4-12-00	Arthur J. Vitale	18714
3-27-03	Michael J. Berry	21787
3-04-04	"	"
2-28-08	"	"
3-26-10	"	"
1-27-11	"	"
2-16-11	"	"
3-27-17	Stephen P. Eld	30081
4-27-18	"	"
2-20-19	"	"
12-31-19	"	"

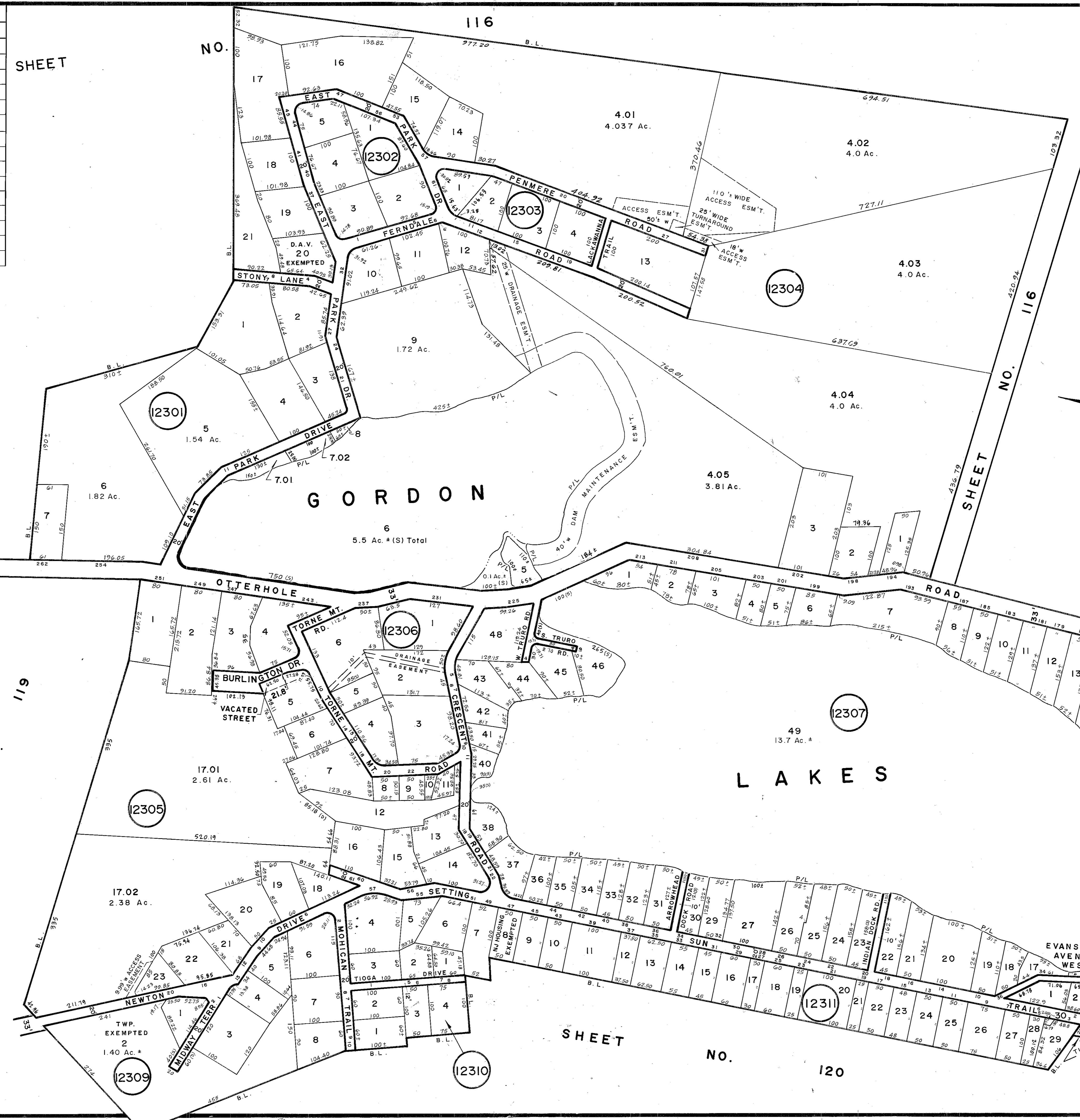

**TAX MAP**  
**TOWNSHIP OF WEST MILFORD**  
 PASSAIC COUNTY, NEW JERSEY  
 SCALE: 1" = 100' DATE: 9-30-86  
**ANDREW J. LYCOSKY, P.E. & L.S.**  
 TOWNSHIP ENGINEER  
 1480 UNION VALLEY ROAD  
 WEST MILFORD

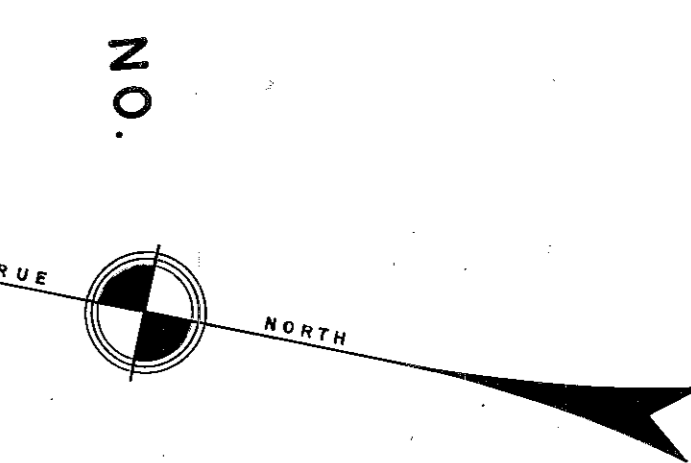

NEW JERSEY DEPARTMENT OF THE TREASURY  
 DIVISION OF TAXATION  
 PROPERTY ADMINISTRATION  
 APPROVED AS A TAX MAP PURSUANT TO THE AUTHORITY OF  
 N.J.S.A. 54:1-16 & 54:5-1  
 FOR THE DIRECTOR, DIVISION OF TAXATION  
 THOMAS J. HELL, CHIEF, LOCAL PROPERTY, FIELD ASSISTANT  
 DATE: JUL 23 2011 SERIAL NO. 971

NEW JERSEY DEPARTMENT OF THE TREASURY  
 DIVISION OF TAXATION  
 LOCAL PROPERTY BUREAU  
 APPROVED AS A TAX MAP PURSUANT TO THE  
 PROVISIONS OF CHAPTER 175, LAWS OF 1915, ETC.  
 FOR THE DIRECTOR, DIVISION OF TAXATION  
 BY: [Signature] CHIEF ENGINEER  
 L.S. #1594 P.E. & L.S.  
 DATE: MAR. 22, 1998 SERIAL NO. 108