

REVISIONS		
DATE	NAME	NO.
2-7-00	Arthur J. Vitale	18714
4-12-00	Arthur J. Vitale	18714
1-21-09	Michael J. Barry	21787
2-18-11	"	"
5-17-11	"	"
5-19-11	"	"
2-25-16	Stephen P. Eid	30081
3-27-17	"	"
3-14-18	"	"
2-12-19	"	"

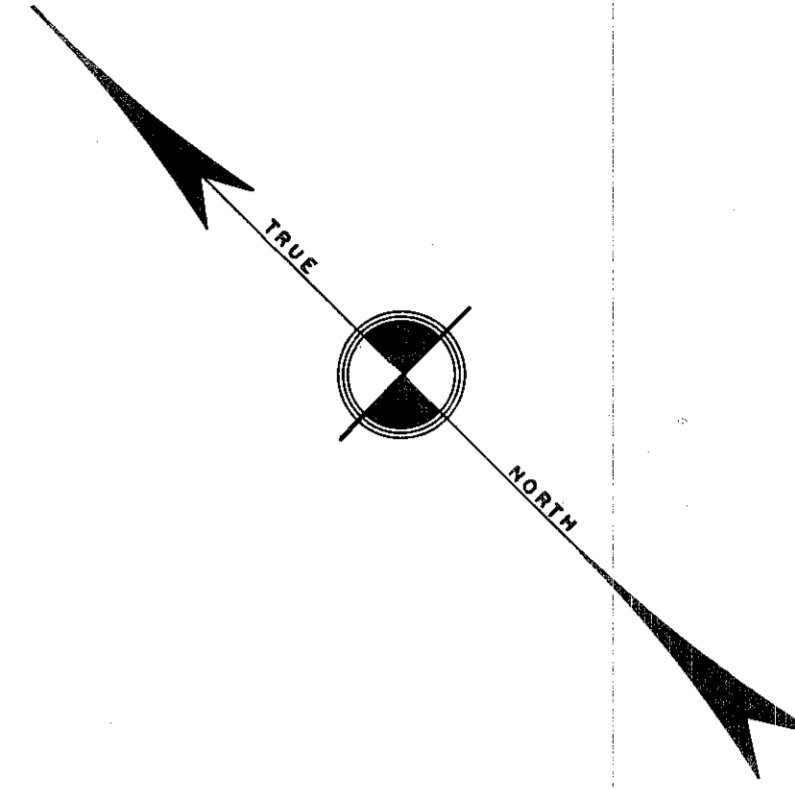
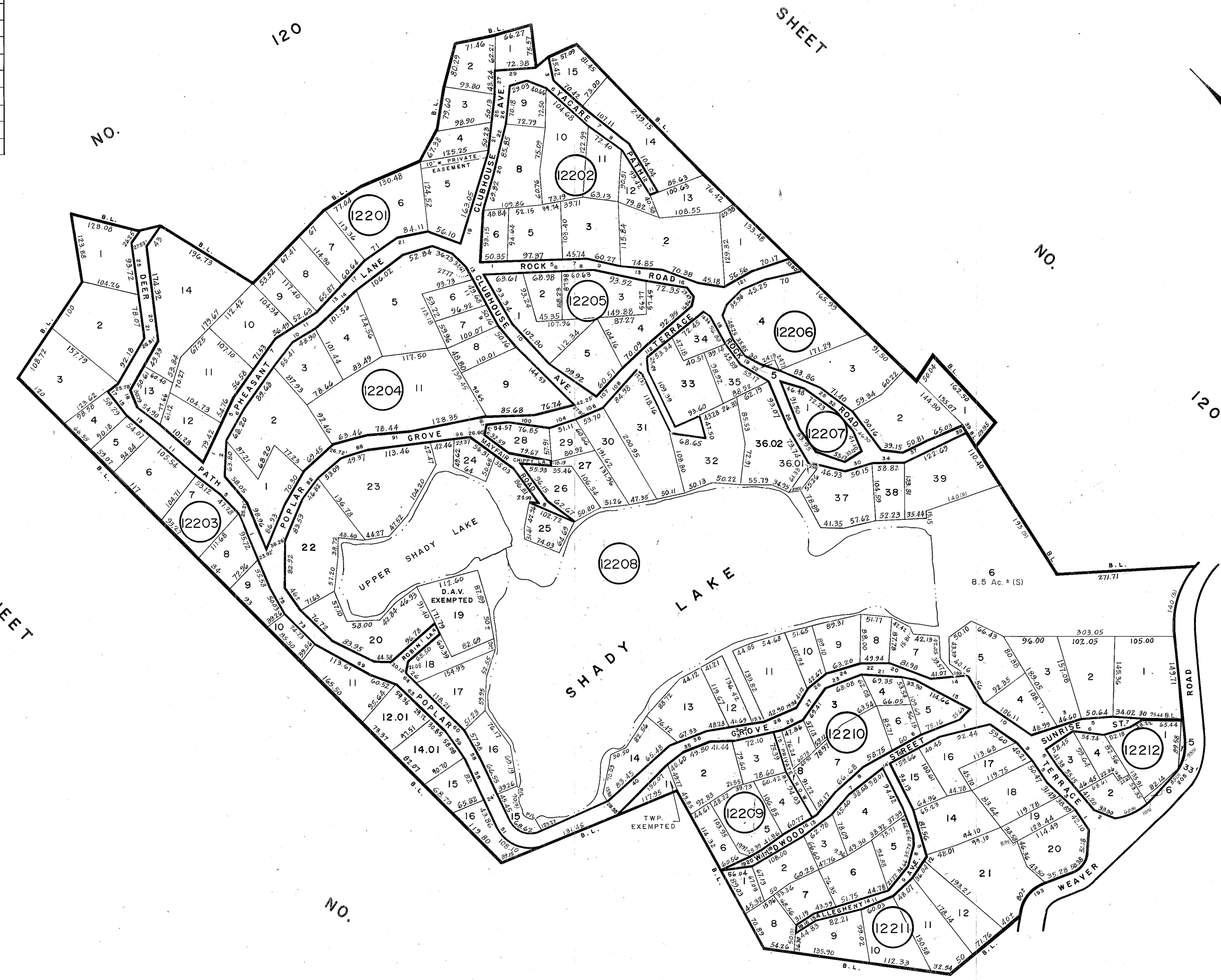

NEW JERSEY DEPARTMENT OF THE TREASURY
 DIVISION OF TAXATION
 PROPERTY ADMINISTRATION
 APPROVED AS A TAX MAP PURSUANT TO THE AUTHORITY OF
 N.J.A.C. 17:27-18 & 24.01
 FOR THE DIRECTOR, DIVISION OF TAXATION
 THOMAS P. BELL, CHIEF, LOCAL PROPERTY FIELD ASSISTANCE
 DATE: JUL 11 2011

NEW JERSEY DEPARTMENT OF THE TREASURY
 DIVISION OF TAXATION
 LOCAL PROPERTY EQUIPMENT
 APPROVED AS A TAX MAP PURSUANT TO THE
 PROVISIONS OF CHAPTER 175, LAWS OF 1975, ETC.
 FOR THE DIRECTOR, DIVISION OF TAXATION
 Andrew J. Lycosky
 SUPERVISING FIELD REPRESENTATIVE
 DATE: MAR 22 1988 SERIAL NO. 680

TAX MAP
TOWNSHIP OF WEST MILFORD
 PASSAIC COUNTY, NEW JERSEY
 SCALE: 1" = 100' DATE: 9-30-86
ANDREW J. LYCOSKY P.E. & L.S.
 TOWNSHIP ENGINEER
 1480 UNION VALLEY ROAD
 WEST MILFORD