

REVISIONS		
DATE	NAME	NO.
2-8-99	Arthur J. Vitale	18714
4-11-00	Arthur J. Vitale	18714
3-18-08	Michael J. Berry	21787
3-19-10	"	"
2-16-11	"	"
5-13-16	Stephen P. Eid	30081

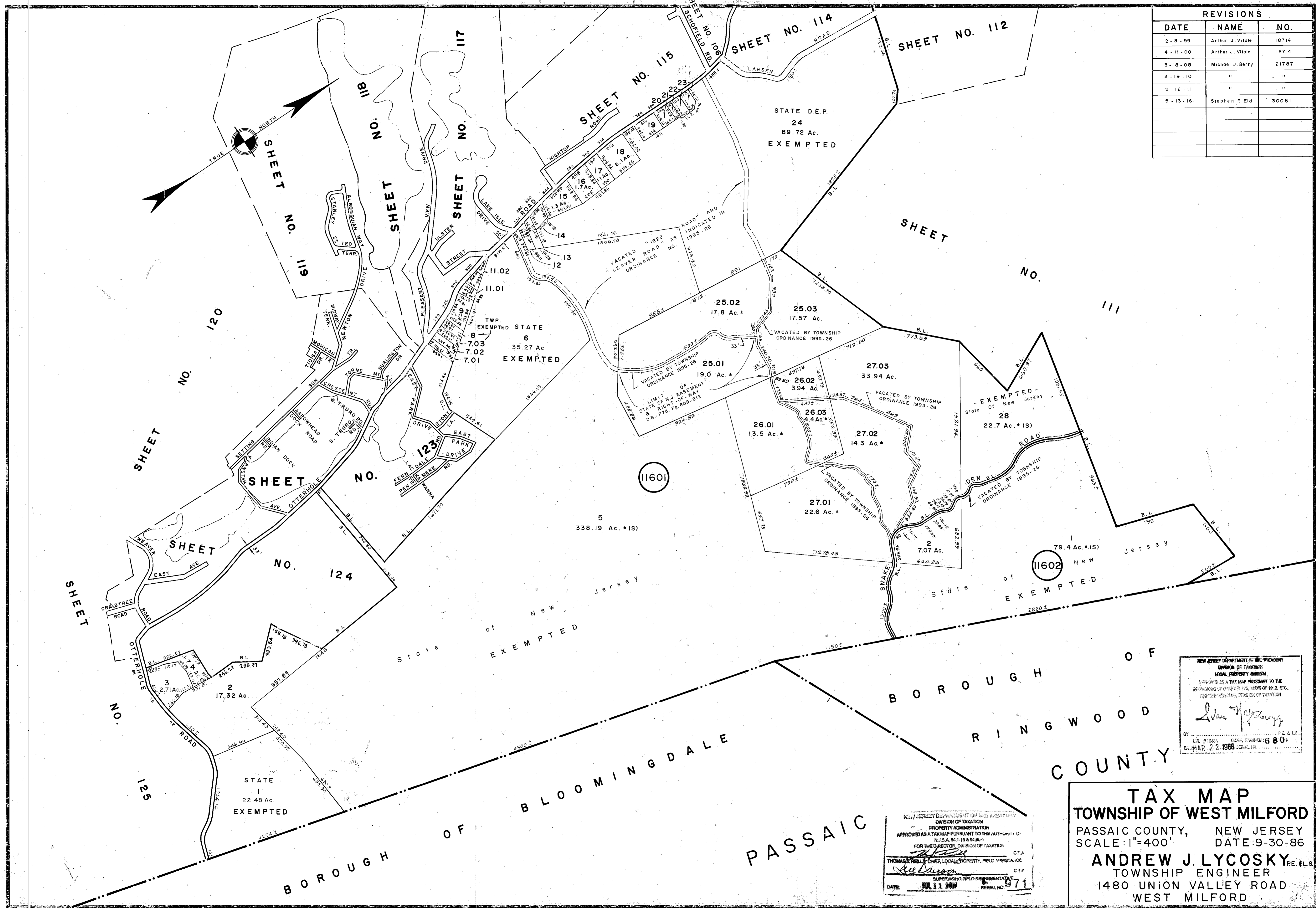

NEW JERSEY DEPARTMENT OF THE TREASURY
 DIVISION OF TAXATION
 LOCAL PROPERTY BUREAU
 APPROVED AS A TAX MAP PURSUANT TO THE AUTHORITY OF
 N.J.S.A. 54:15 & 54:16
 FOR THE DIRECTOR, DIVISION OF TAXATION
Thomas J. Kelly
 THOMAS J. KELLY, CHIEF, LOCAL PROPERTY, FIELD ASSISTANT
 SUPERVISOR, FIELD REPRESENTATIVE
 DATE: JUL 11 2008 SERIAL NO. 680

NEW JERSEY DEPARTMENT OF THE TREASURY
 DIVISION OF TAXATION
 PROPERTY ADMINISTRATION
 APPROVED AS A TAX MAP PURSUANT TO THE AUTHORITY OF
 N.J.S.A. 54:15 & 54:16
 FOR THE DIRECTOR, DIVISION OF TAXATION
Andrew J. Lycosky
 ANDREW J. LYCOSKY, TOWNSHIP ENGINEER
 DATE: JUL 11 2008 SERIAL NO. 971

TAX MAP
TOWNSHIP OF WEST MILFORD
 PASSAIC COUNTY, NEW JERSEY
 SCALE: 1"=400' DATE: 9-30-86
ANDREW J. LYCOSKY P.E. & L.S.
 TOWNSHIP ENGINEER
 1480 UNION VALLEY ROAD
 WEST MILFORD