

REVISIONS		
DATE	NAME	NO.
3-20-03	Michael J. Berry	21787
1-26-04	"	"
3-16-05	"	"
1-29-09	"	"
3-19-10	"	"
2-15-11	"	"

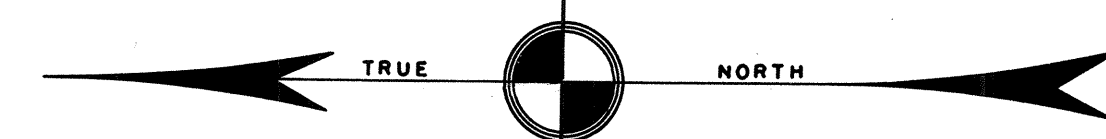
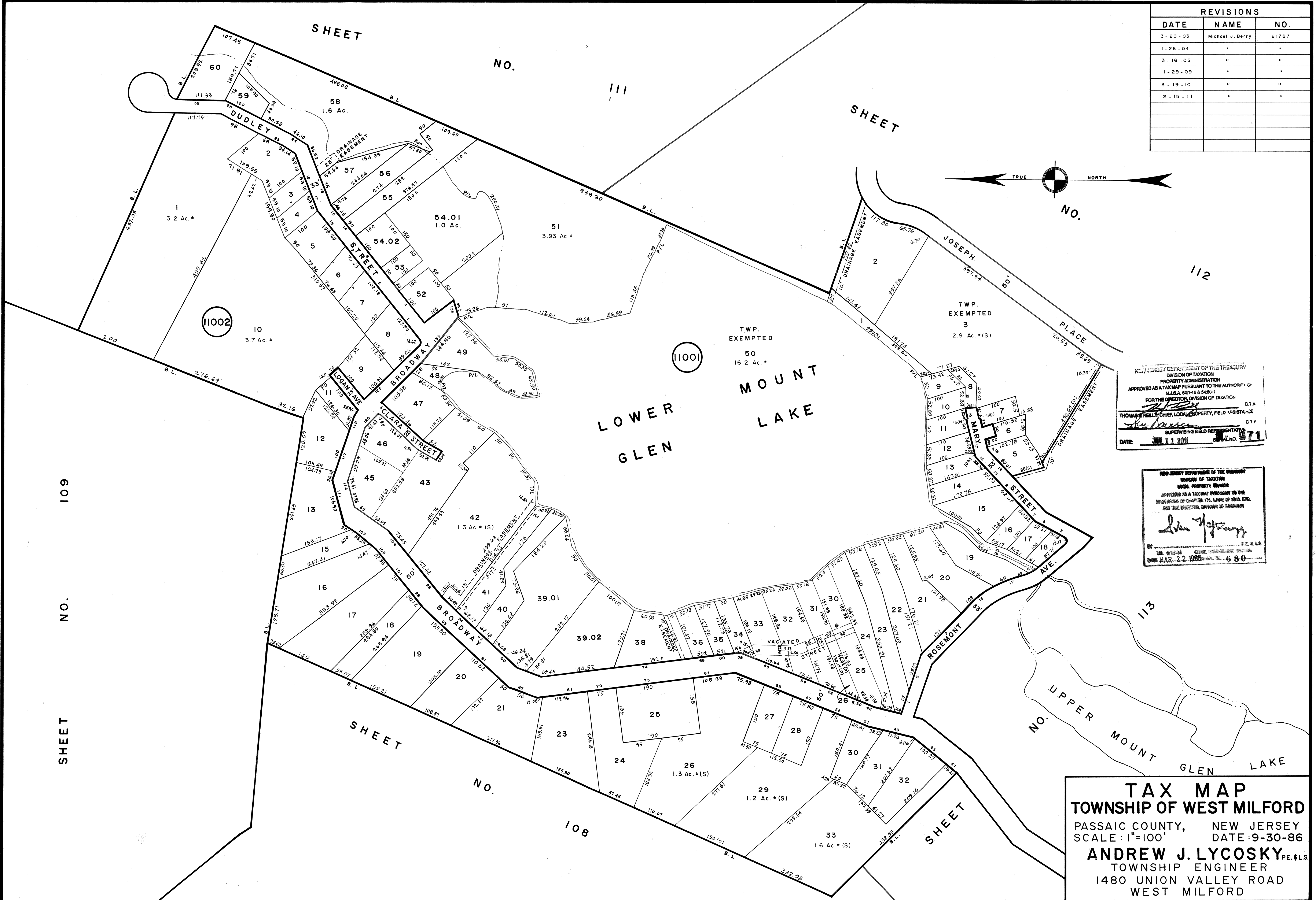

NEW JERSEY DEPARTMENT OF THE TREASURY  
 DIVISION OF TAXATION  
 PROPERTY ADMINISTRATION  
 APPROVED AS A TAX MAP PURSUANT TO THE AUTHORITY OF  
 N.J.S.A. 94-18 & 94-21  
 FOR THE DIRECTOR, DIVISION OF TAXATION  
 THOMAS P. HELLER, CHIEF, LOCAL PROPERTY, FIELD ASSISTANCE C.T.A.  
 SUPERVISING FIELD REPRESENTATIVE  
 DATE: JUL 11 2009 SERIAL NO. 971

NEW JERSEY DEPARTMENT OF THE TREASURY  
 DIVISION OF TAXATION  
 LOCAL PROPERTY DIVISION  
 APPROVED AS A TAX MAP PURSUANT TO THE  
 PROVISIONS OF CHAPTER 175, LAWS OF 1983, ETC.  
 FOR THE DIRECTOR, DIVISION OF TAXATION  
 DATE MAR. 22 1988 SERIAL NO. 680

**TAX MAP**  
**TOWNSHIP OF WEST MILFORD**  
 PASSAIC COUNTY, NEW JERSEY  
 SCALE: 1"=100' DATE: 9-30-86  
**ANDREW J. LYCOSKY** P.E. & L.S.  
 TOWNSHIP ENGINEER  
 1480 UNION VALLEY ROAD  
 WEST MILFORD