

REVISIONS		
DATE	NAME	NO.
3-19-03	Michael J. Berry	21787
2-03-04	"	"
3-10-06	"	"
3-04-09	"	"
3-12-18	Stephen P. Eid	30081

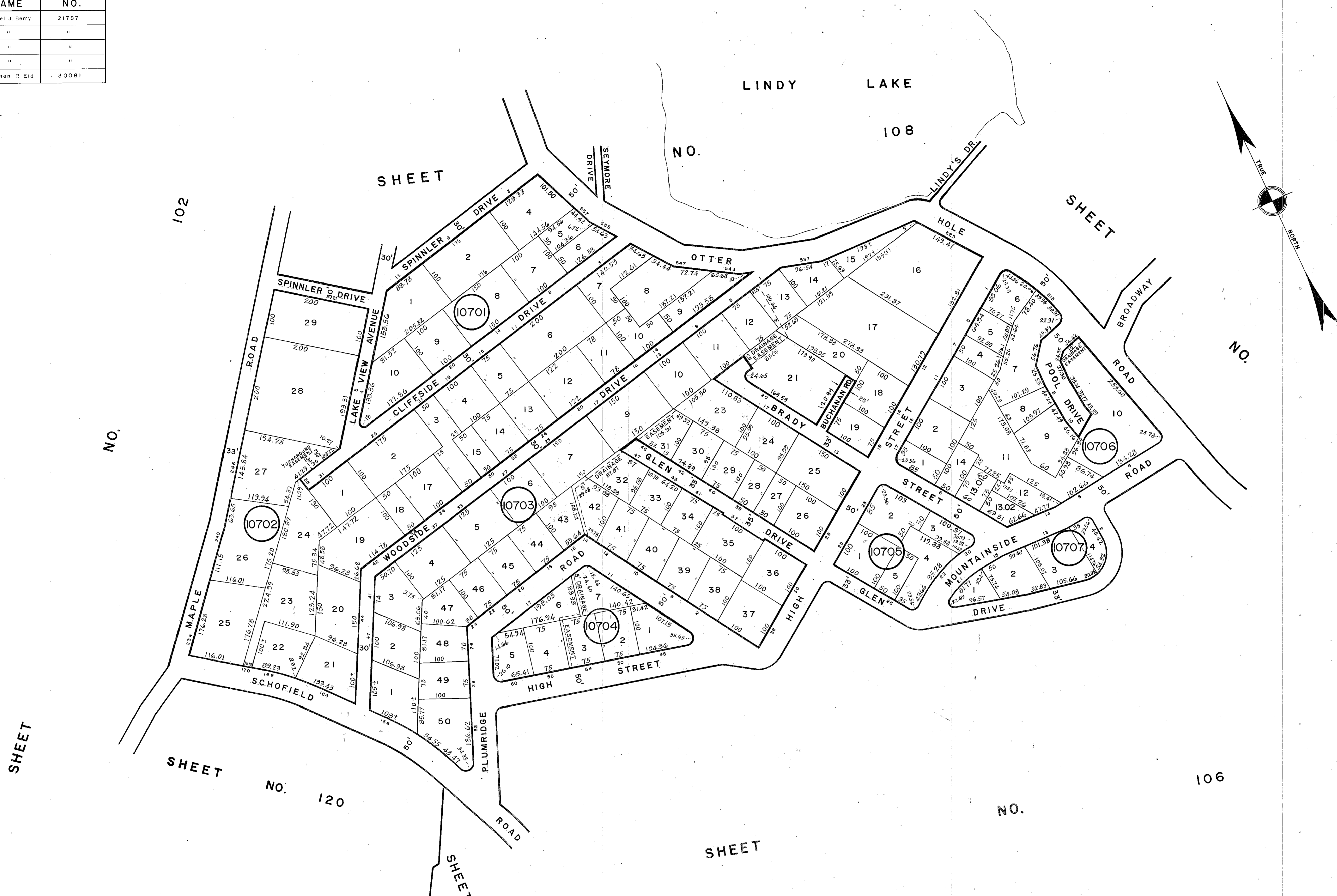

NEW JERSEY DEPARTMENT OF THE TREASURY  
 DIVISION OF TAXATION  
 PROPERTY ADMINISTRATION  
 APPROVED AS A TAX MAP PURSUANT TO THE AUTHORITY OF  
 N.J.S.A. 54:1-10 & 54:50-1  
 FOR THE DIRECTOR, DIVISION OF TAXATION  
 THOMAS J. PELL, CHIEF, LOCAL PROPERTY, FIELD REPRESENTATIVE  
 DATE: JUL 12 2011

NEW JERSEY DEPARTMENT OF THE TREASURY  
 DIVISION OF TAXATION  
 LOCAL PROPERTY ENGINEER  
 APPROVED AS A TAX MAP PURSUANT TO THE  
 PROVISIONS OF CHAPTER 175, LAWS OF 1918, ETC.  
 FOR THE DIVISION, DIVISION OF TAXATION  
 ANDREW J. LYCOSKY  
 DATE: MAR 22 1988

**TAX MAP**  
**TOWNSHIP OF WEST MILFORD**  
 PASSAIC COUNTY, NEW JERSEY  
 SCALE: 1"=100' DATE: 9-30-86  
**ANDREW J. LYCOSKY** P.E. & L.S.  
 TOWNSHIP ENGINEER  
 1480 UNION VALLEY ROAD  
 WEST MILFORD