

REVISIONS		
DATE	NAME	NO.
3-18-04	Michael J. Berry	21787
3-19-10	"	"

SHEET NO. 120

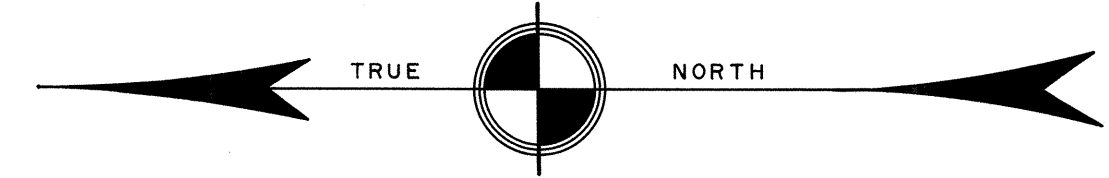

SHEET NO. 120

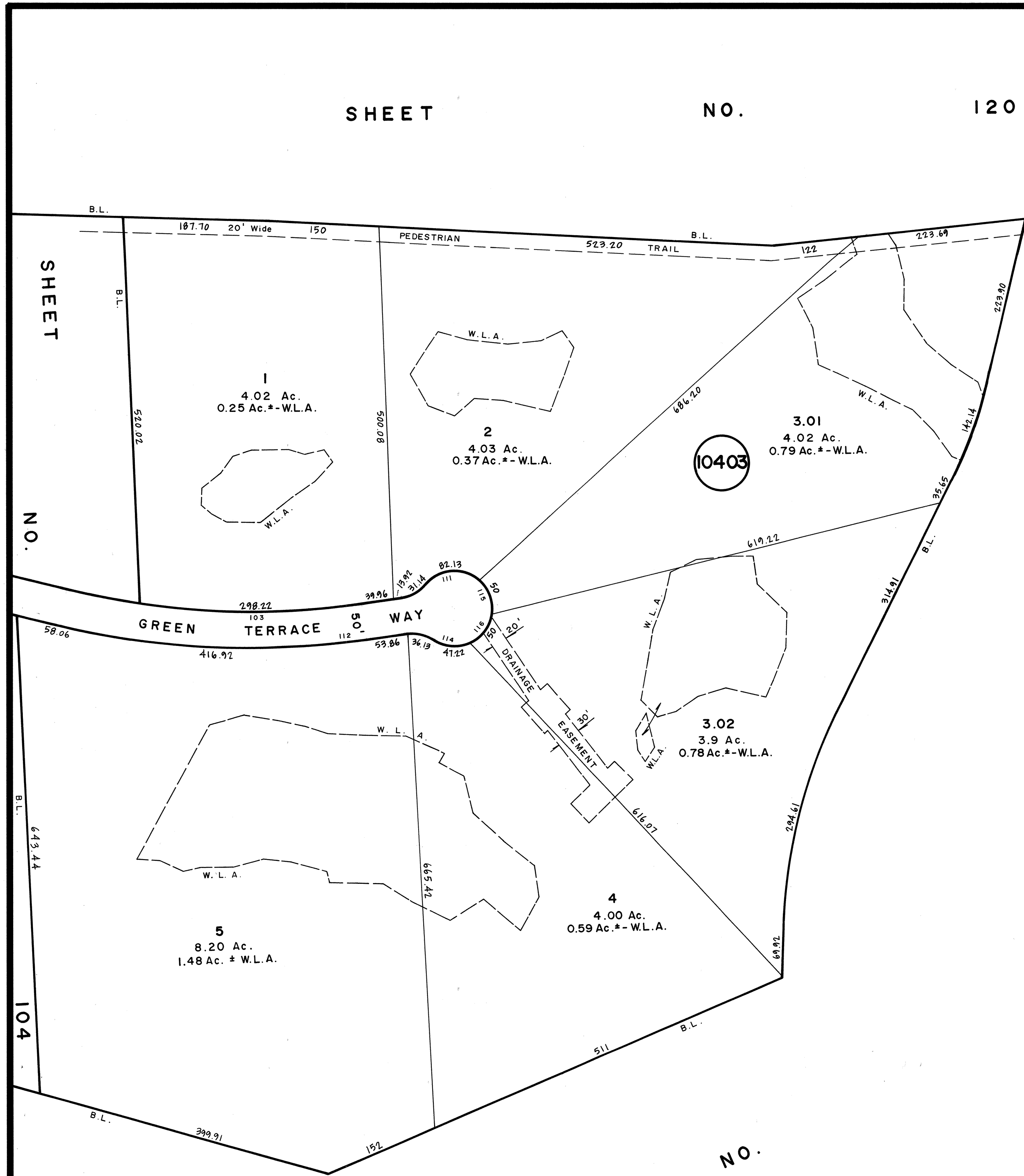

NO.

SHEET

NEW JERSEY DEPARTMENT OF THE TREASURY
 DIVISION OF TAXATION
 PROPERTY ADMINISTRATION
 APPROVED AS A TAX MAP PURSUANT TO THE AUTHORITY OF
 N.J.S.A. 54:1-19 & 54:50-1
 FOR THE DIRECTOR, DIVISION OF TAXATION
 THOMAS J. KELLY, CHIEF, LOCAL PROPERTY, FIELD ASSISTANCE
 DATE: JUL 11 2011 SERIAL NO. 971

NEW JERSEY DEPARTMENT OF THE TREASURY
 DIVISION OF TAXATION
 PROPERTY ADMINISTRATION
 APPROVED AS A TAX MAP PURSUANT TO THE AUTHORITY OF
 N.J.S.A. 54:1-19 & 54:50-1
 FOR THE DIRECTOR, DIVISION OF TAXATION
 JAMES J. COLLIER, CHIEF, LOCAL ASSESSMENT COMPLIANCE
 WILLIAM H. BLACK, SUPERVISING ENGINEER WITH THE
 DATE: OCT 17 2000 SERIAL NO. 838

TAX MAP
 TOWNSHIP OF WEST MILFORD
 PASSAIC COUNTY, NEW JERSEY
 SCALE: 1" = 100' DATE: 3-5-98
 ARTHUR J. VITALE, P.E., L.S.
 TOWNSHIP ENGINEER
 1480 UNION VALLEY ROAD
 WEST MILFORD