

REVISIONS		
DATE	NAME	NO.
3 - 16 - 05	Michael J. Berry	21787
3 - 6 - 06	"	"
1 - 27 - 09	"	"
3 - 26 - 10	"	"
2 - 15 - 11	"	"
5 - 14 - 14	"	"
2 - 26 - 16	Stephen P. Eid	30081
3 - 23 - 17	"	"
5 - 25 - 17	"	"

SHEET

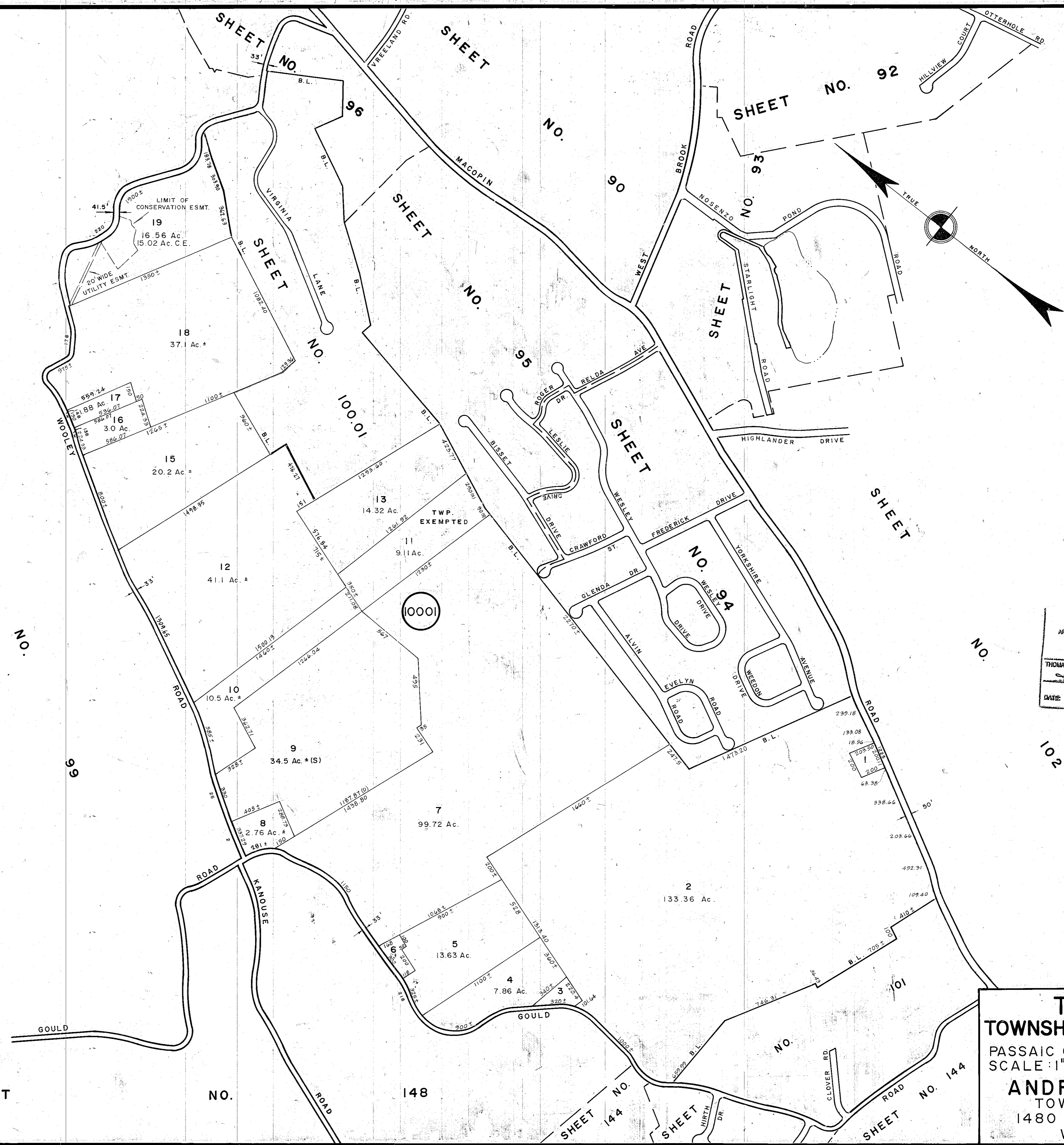

NEW JERSEY DEPARTMENT OF THE TREASURY  
 DIVISION OF TAXATION  
 PROPERTY ADMINISTRATION  
 APPROVED AS A TAX MAP PURSUANT TO THE AUTHORITY OF  
 N.J.S.A. 54:1-18 & 54:5-1  
 FOR THE DIRECTOR, DIVISION OF TAXATION  
 C.T.A.  
 THOMAS J. BERRY, CHIEF, LOCAL PROPERTY, FIELD ASSISTANT  
 DATE: JUL 11 2011 SERIAL NO. 971

NEW JERSEY DEPARTMENT OF THE TREASURY  
 DIVISION OF TAXATION  
 LOCAL PROPERTY SECTION  
 APPROVED AS A TAX MAP PURSUANT TO THE  
 PROVISIONS OF CHAPTER 175, LAWS OF 1916, ETC.  
 FOR THE DIRECTOR, DIVISION OF TAXATION  
 BY: [Signature] P.E. & L.S.  
 DATE: MAR 27 2011 SERIAL NO. 880

**TAX MAP**  
**TOWNSHIP OF WEST MILFORD**  
 PASSAIC COUNTY, NEW JERSEY  
 SCALE: 1"=400' DATE: 9-30-86  
**ANDREW J. LYCOSKY**, P.E. & L.S.  
 TOWNSHIP ENGINEER  
 1480 UNION VALLEY ROAD  
 WEST MILFORD