

REVISIONS		
DATE	NAME	NO.
2-22-00	Arthur J. Vitale	18714
3-11-03	Michael J. Berry	21787
3-18-03	"	"
1-26-04	"	"
3-6-08	"	"
1-20-09	"	"
1-22-09	"	"
1-20-11	"	"
2-4-11	"	"
2-7-11	"	"
2-25-16	Stephen P. Eid	30081
4-27-18	"	"

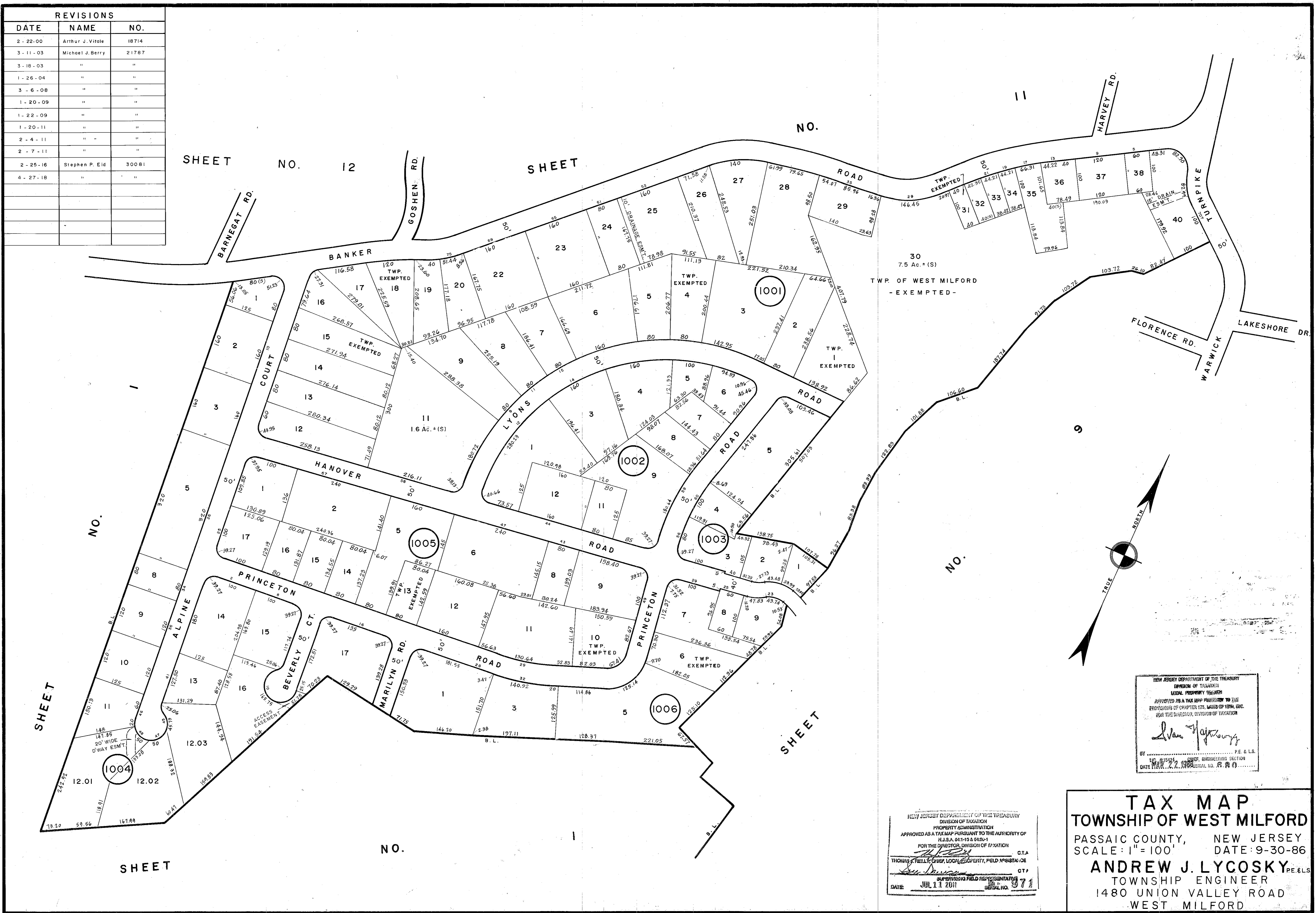

NEW JERSEY DEPARTMENT OF THE TREASURY
 DIVISION OF TAXATION
 LOCAL PROPERTY TAXATION
 APPROVED AS A TAX MAP PURSUANT TO THE AUTHORITY OF THE DIRECTOR, DIVISION OF TAXATION
 DATE: MAR 22 2011

NEW JERSEY DEPARTMENT OF THE TREASURY
 DIVISION OF TAXATION
 PROPERTY ADMINISTRATION
 APPROVED AS A TAX MAP PURSUANT TO THE AUTHORITY OF THE DIRECTOR, DIVISION OF TAXATION
 DATE: JUL 11 2011

TAX MAP
TOWNSHIP OF WEST MILFORD
 PASSAIC COUNTY, NEW JERSEY
 SCALE: 1" = 100'
 DATE: 9-30-86
ANDREW J. LYCOSKY, P.E. & L.S.
 TOWNSHIP ENGINEER
 1480 UNION VALLEY ROAD
 WEST MILFORD