

REVISIONS		
DATE	NAME	NO.
10 - 23 - 00	Arthur J. Vitale	18714
2 - 11 - 04	Michael J. Berry	21787
3 - 10 - 05	"	"
2 - 17 - 06	"	"
2 - 10 - 11	"	"
3 - 26 - 13	"	"

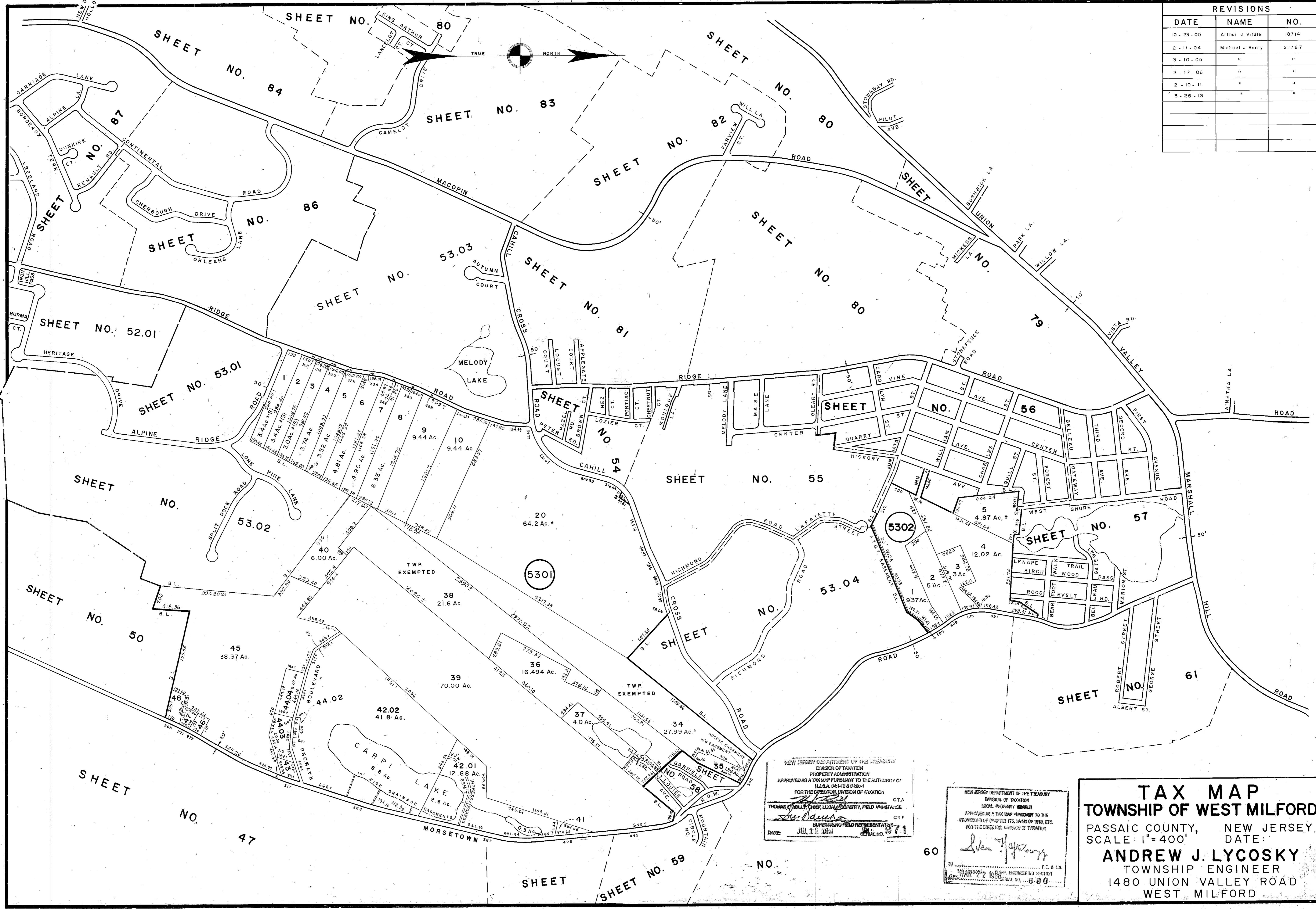

NEW JERSEY DEPARTMENT OF THE TREASURY  
 DIVISION OF TAXATION  
 PROPERTY ADMINISTRATION  
 APPROVED AS A TAX MAP PURSUANT TO THE AUTHORITY OF  
 N.J.A.C. 17:27 & 17:28  
 FOR THE DIRECTOR, DIVISION OF TAXATION  
 THOMAS J. BERRY, CHIEF, LOCAL PROPERTY FIELD ASSISTANCE  
 DATE: JUL 11 2011

NEW JERSEY DEPARTMENT OF THE TREASURY  
 DIVISION OF TAXATION  
 LOCAL PROPERTY ASSISTANCE  
 APPROVED AS A TAX MAP PURSUANT TO THE  
 AUTHORITY OF CHAPTER 17, ARTICLE 27, N.J.A.C.  
 FOR THE DIRECTOR, DIVISION OF TAXATION  
 Andrew J. Lycosky  
 TOWNSHIP ENGINEER  
 DATE: 7/22/11

**TAX MAP**  
**TOWNSHIP OF WEST MILFORD**  
 PASSAIC COUNTY, NEW JERSEY  
 SCALE: 1"=400' DATE:  
**ANDREW J. LYCOSKY**  
 TOWNSHIP ENGINEER  
 1480 UNION VALLEY ROAD  
 WEST MILFORD