

REVISIONS		
DATE	NAME	NO.
1-12-15	Michael J. Berry	21787

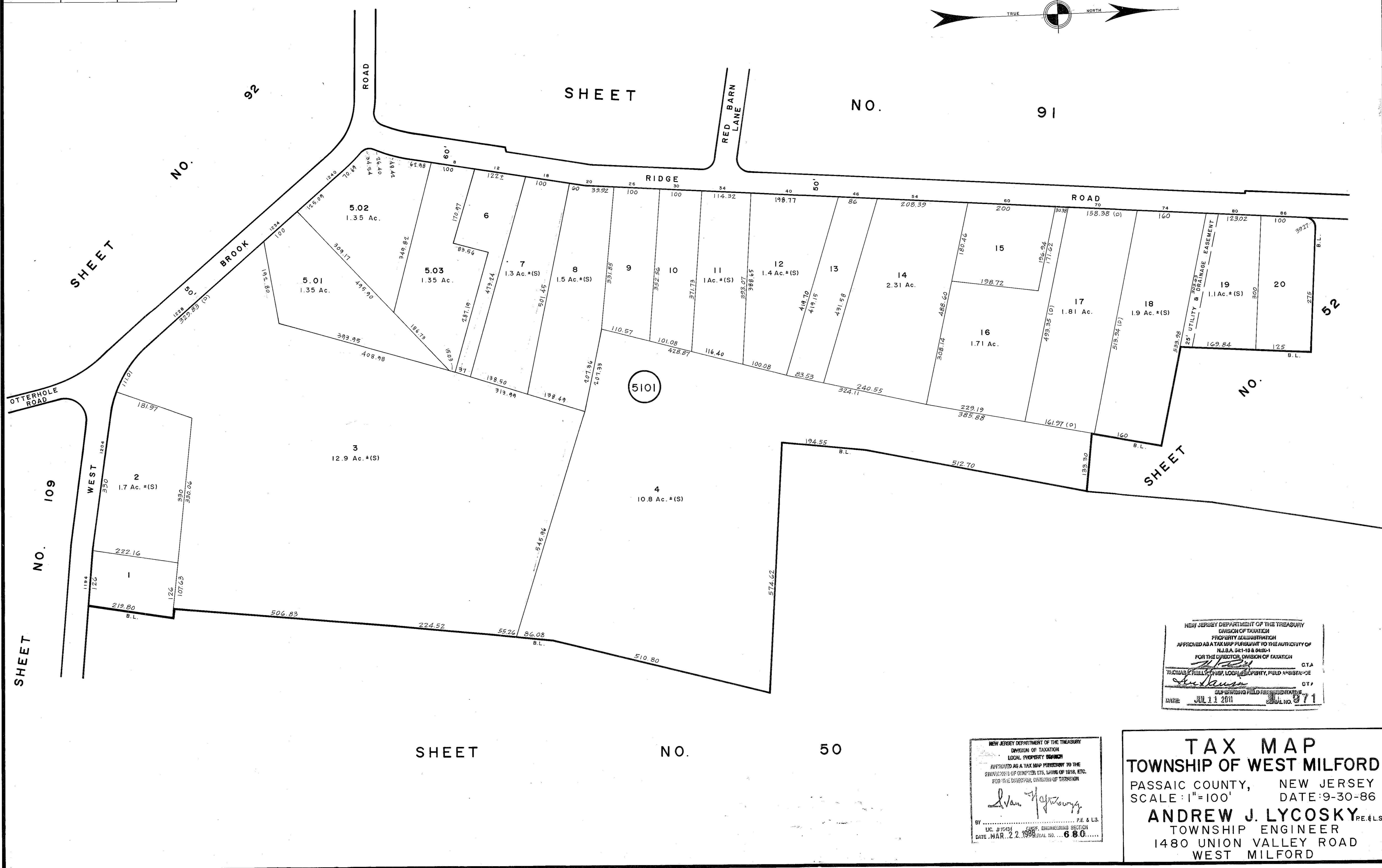
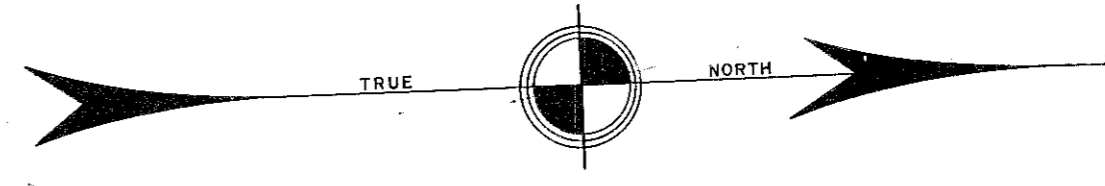

NEW JERSEY DEPARTMENT OF THE TREASURY
 DIVISION OF TAXATION
 PROPERTY ADJUSTMENT
 APPROVED AS A TAX MAP PURSUANT TO THE AUTHORITY OF
 N.J.S.A. 24:1-13 & 24:1-14
 FOR THE DIRECTOR, DIVISION OF TAXATION
 THOMAS J. HILL, CHIEF, LOCAL PROPERTY, FIELD ASSISTANT
 DATE: JUL 11 2011 C.T.# 971

NEW JERSEY DEPARTMENT OF THE TREASURY
 DIVISION OF TAXATION
 LOCAL PROPERTY DIVISION
 APPROVED AS A TAX MAP PURSUANT TO THE
 PROVISIONS OF CHAPTER 175, LAWS OF 1978, ETC.
 FOR THE DIRECTOR, DIVISION OF TAXATION
 BY: Andrew J. Lycosky, P.E. & L.S.
 LIC. # 10431 CIVIL ENGINEERING DIVISION
 DATE: MAR. 22 1988 SERIAL NO. 680

TAX MAP
TOWNSHIP OF WEST MILFORD
 PASSAIC COUNTY, NEW JERSEY
 SCALE: 1"=100' DATE: 9-30-86
ANDREW J. LYCOSKY P.E. & L.S.
 TOWNSHIP ENGINEER
 1480 UNION VALLEY ROAD
 WEST MILFORD