

NEW JERSEY DEPARTMENT OF THE TREASURY
 DIVISION OF TAXATION
 LOCAL PROPERTY TAXATION
 APPROVED AS A TAX MAP PURSUANT TO THE
 PROVISIONS OF CHAPTER 175, LAWS OF 1978, ETC.
 FOR THE YEAR 1988, DIVISION OF TAXATION

Andrew J. Lycosky

P.E. & L.S.
 26 35509 0000 ENGINEERING SECTION
 DATE JAN. 22 1988 SERIAL NO. 680...A..

REVISIONS		
DATE	NAME	NO.
1 - 23 - 09	Michael J. Berry	21787
2 - 8 - 11	"	"
3 - 11 - 14	"	"

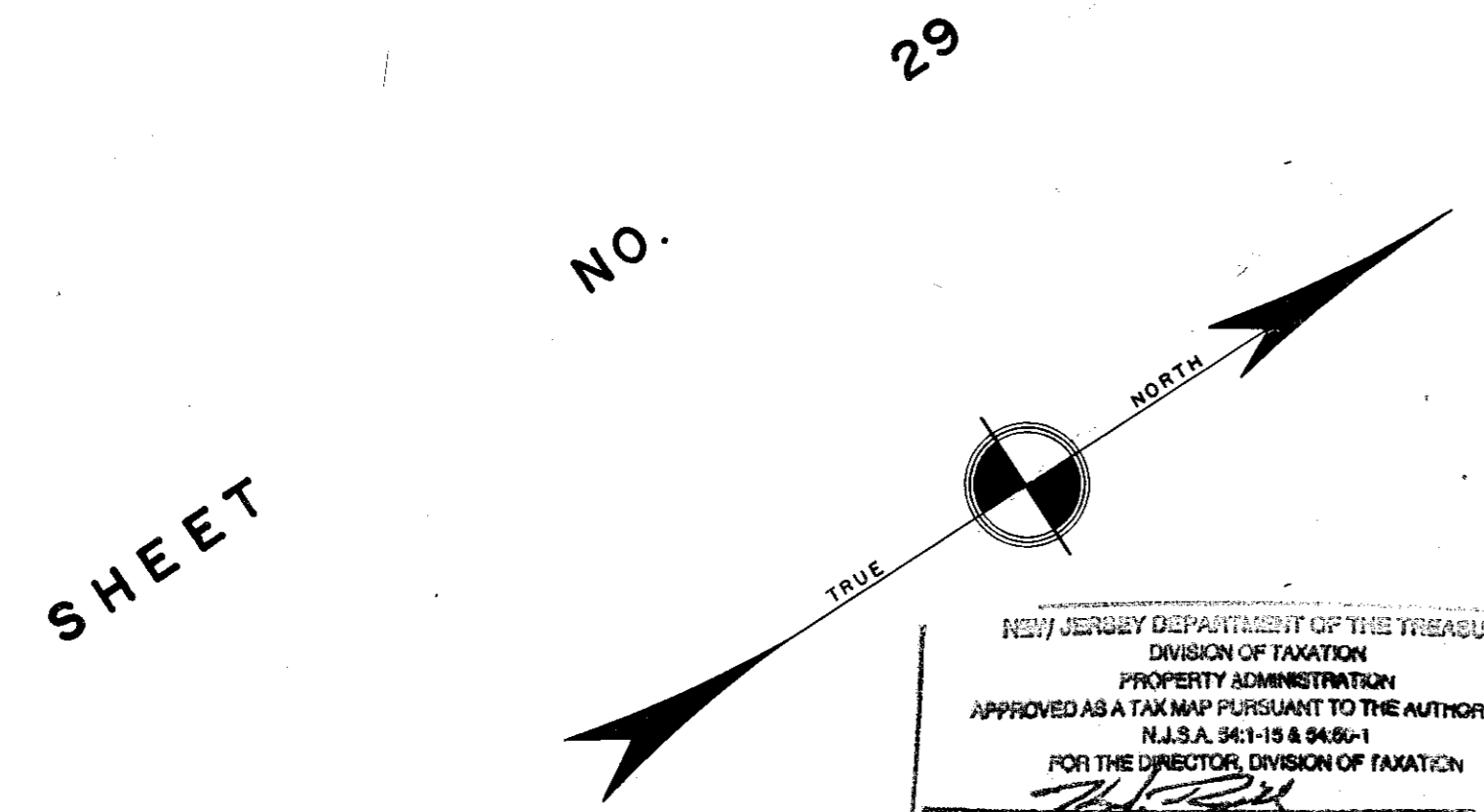

NEW JERSEY DEPARTMENT OF THE TREASURY
 DIVISION OF TAXATION
 PROPERTY ADMINISTRATION
 APPROVED AS A TAX MAP PURSUANT TO THE AUTHORITY OF
 N.J.S.A. 54:1-19 & 54:6-1
 FOR THE DIRECTOR, DIVISION OF TAXATION

Thomas J. Kelly

THOMAS J. KELLY, CHIEF, LOCAL PROPERTY, FIELD REPRESENTATIVE
 SUPERVISOR'S REPRESENTATIVE

DATE: JUL 13 2008

TWP.
 EXEMPTED
 11
 42.672 Ac.

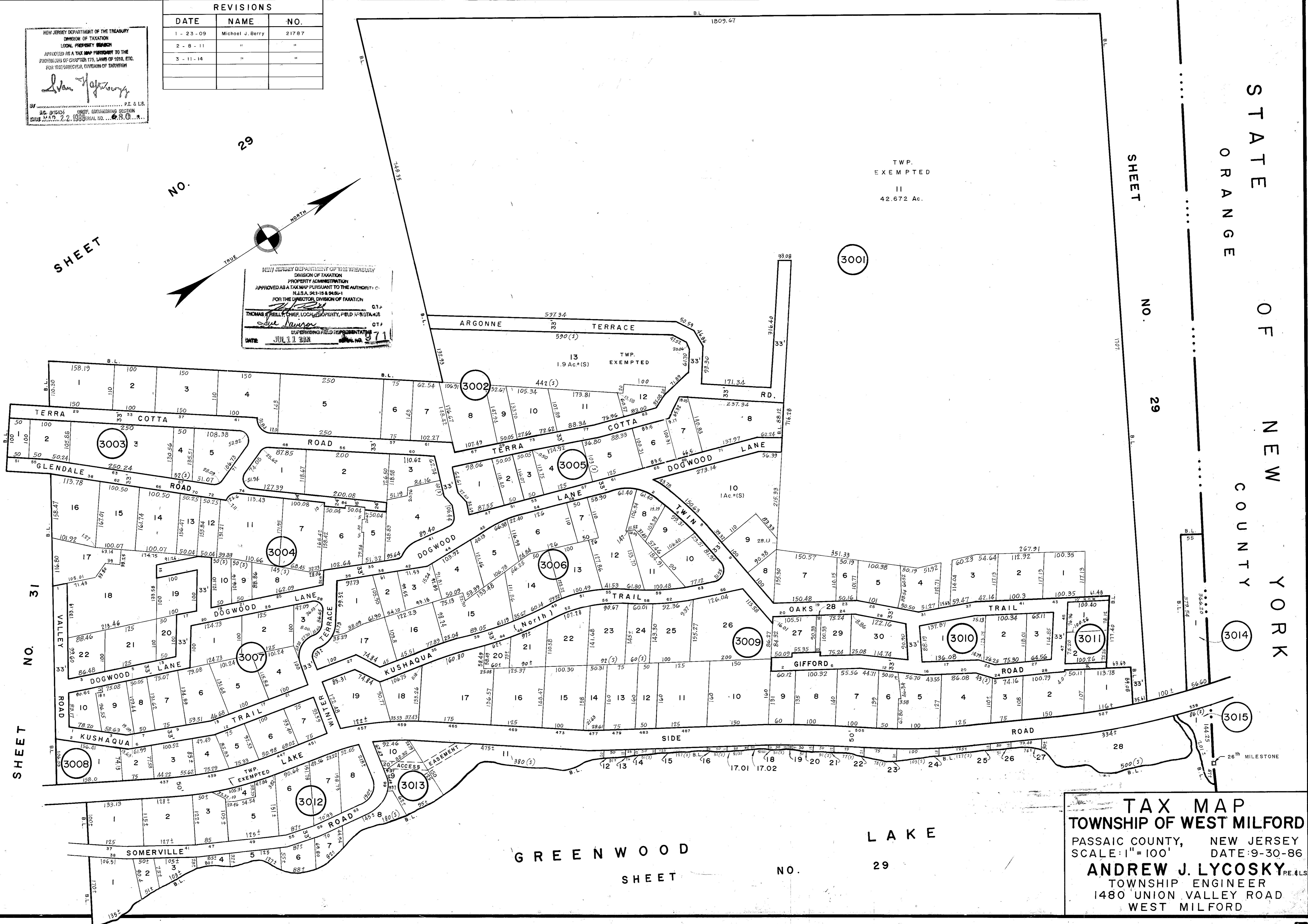

STATE OF NEW YORK
 ORANGE COUNTY

SHEET NO. 29

SHEET NO. 31

GREENWOOD LAKE
 SHEET NO. 29

TAX MAP
TOWNSHIP OF WEST MILFORD
 PASSAIC COUNTY, NEW JERSEY
 SCALE: 1"=100' DATE: 9-30-86
ANDREW J. LYCOSKY P.E. & L.S.
 TOWNSHIP ENGINEER
 1480 UNION VALLEY ROAD
 WEST MILFORD