

REVISIONS		
DATE	NAME	NO.
2-7-00	Arthur J. Vitale	18714
3-09-04	Michael J. Berry	21787
1-23-15	"	"

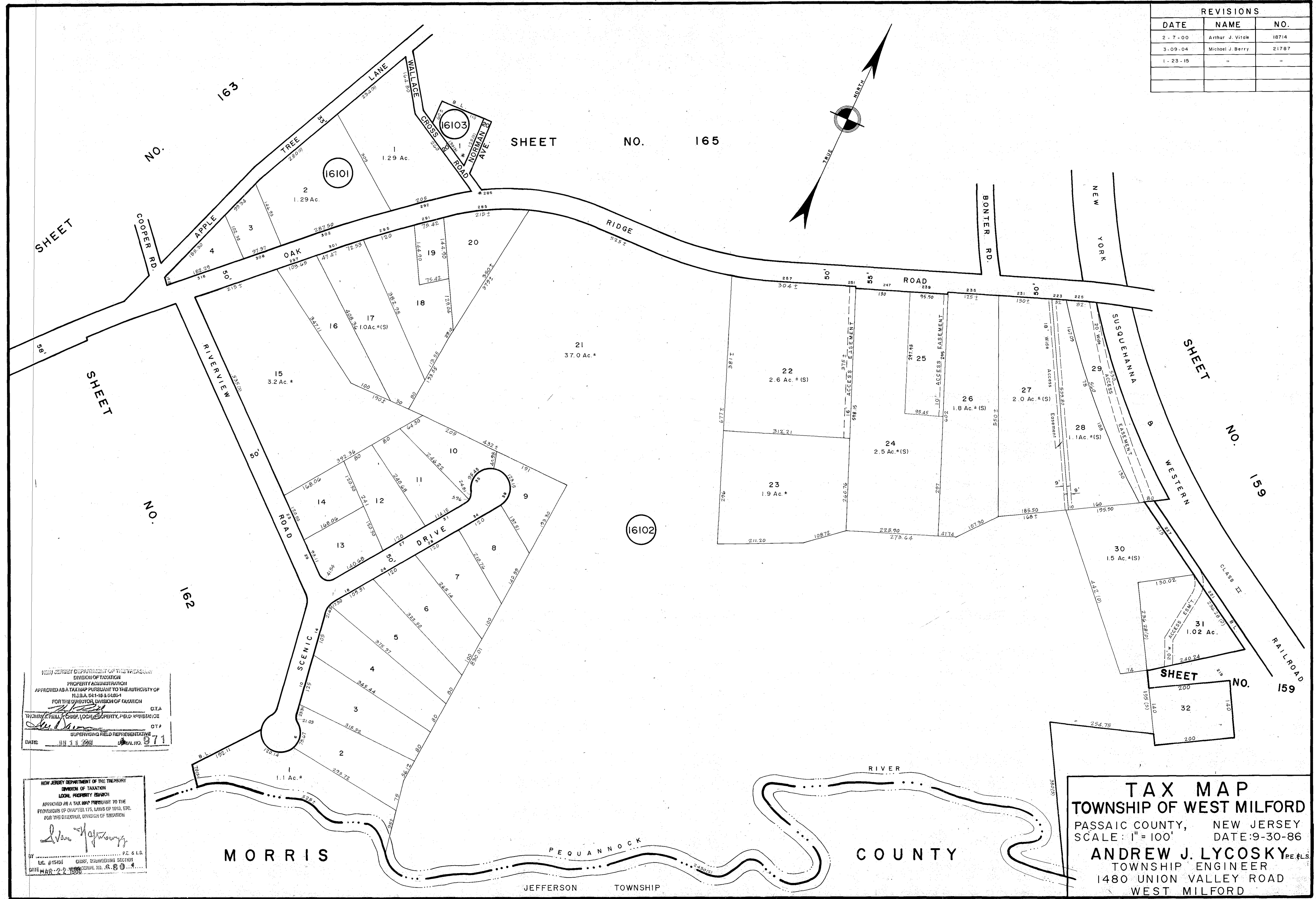

NEW JERSEY DEPARTMENT OF THE TREASURY  
 DIVISION OF TAXATION  
 PROPERTY ADMINISTRATION  
 APPROVED AS A TAX MAP PURSUANT TO THE AUTHORITY OF  
 N.J.S.A. 64:1-15 & 64:50-1  
 FOR THE DIVISION OF TAXATION  
 C.T.A.  
 THOMAS C. HELL, CHIEF, LOCAL PROPERTY, FIELD ASSISTANCE  
 D.T.P.  
 SUPERVISING FIELD REPRESENTATIVE  
 DATE: JUN 30 2006 SERIAL NO. 971

NEW JERSEY DEPARTMENT OF THE TREASURY  
 DIVISION OF TAXATION  
 LOCAL PROPERTY SECTION  
 APPROVED AS A TAX MAP PURSUANT TO THE  
 PROVISIONS OF CHAPTER 175, LAWS OF 1918, ETC.  
 FOR THE DIVISION OF TAXATION  
 Andrew J. Lycosky  
 P.E. & L.S.  
 TOWNSHIP ENGINEER  
 DATE: MAR 22 2006 SERIAL NO. 80

**TAX MAP**  
**TOWNSHIP OF WEST MILFORD**  
 PASSAIC COUNTY, NEW JERSEY  
 SCALE: 1" = 100' DATE: 9-30-86  
**ANDREW J. LYCOSKY** P.E. & L.S.  
 TOWNSHIP ENGINEER  
 1480 UNION VALLEY ROAD  
 WEST MILFORD