

REVISIONS		
DATE	NAME	NO.
10-18-00	Arthur J. Vitale	18714
3-11-03	Michael J. Berry	21787
2-24-04	"	"
3-18-05	"	"
1-19-07	"	"
4-4-12	"	"

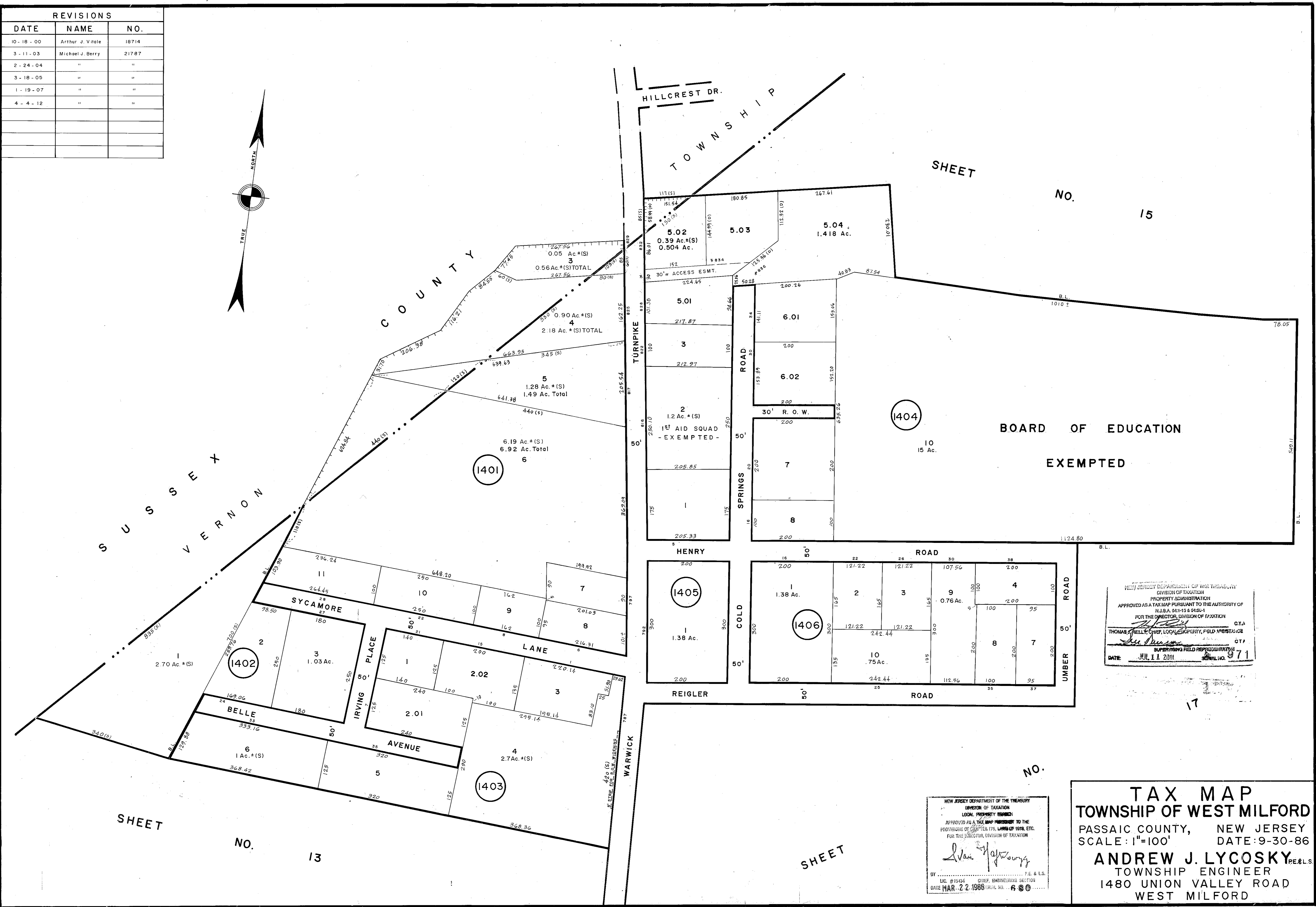
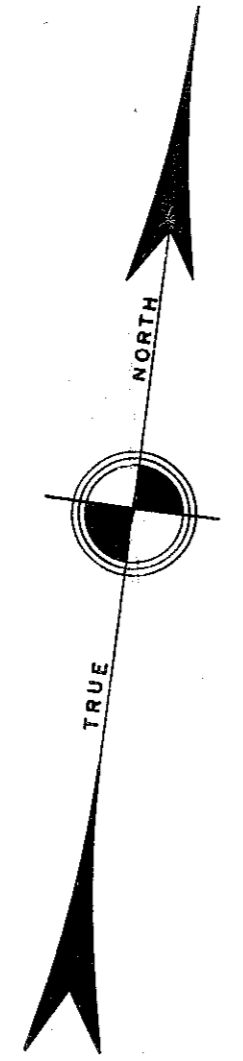

SHEET NO. 15

SHEET NO. 13

SHEET

NEW JERSEY DEPARTMENT OF THE TREASURY
 DIVISION OF TAXATION
 PROPERTY ADMINISTRATION
 APPROVED AS A TAX MAP PURSUANT TO THE AUTHORITY OF
 N.J.S.A. 54:1-13 & 54:2-1
 FOR THE DIRECTOR, DIVISION OF TAXATION
 THOMAS J. BERRY, CHIEF, LOCAL PROPERTY FIELD REPRESENTATIVE
 DATE: JUN 11 2011
 SUPERVISING FIELD REPRESENTATIVE: [Signature]
 SERIAL NO. 971

NEW JERSEY DEPARTMENT OF THE TREASURY
 DIVISION OF TAXATION
 LOCAL PROPERTY TAXES
 APPROVED AS A TAX MAP PURSUANT TO THE
 PROVISIONS OF CHAPTER 175, LAWS OF 1978, ETC.
 FOR THE DIRECTOR, DIVISION OF TAXATION
 [Signature]
 BY: [Signature] P.E. & L.S.
 LIC. # 15144 CHIEF, ENGINEERING SECTION
 DATE: MAR-22-1988 SERIAL NO. 680

TAX MAP
TOWNSHIP OF WEST MILFORD
 PASSAIC COUNTY, NEW JERSEY
 SCALE: 1"=100' DATE: 9-30-86
ANDREW J. LYCOSKY P.E. & L.S.
 TOWNSHIP ENGINEER
 1480 UNION VALLEY ROAD
 WEST MILFORD