

REVISIONS		
DATE	NAME	NO.
3-04-04	Michael J. Berry	21787
2-16-11	"	"
3-18-14	"	"

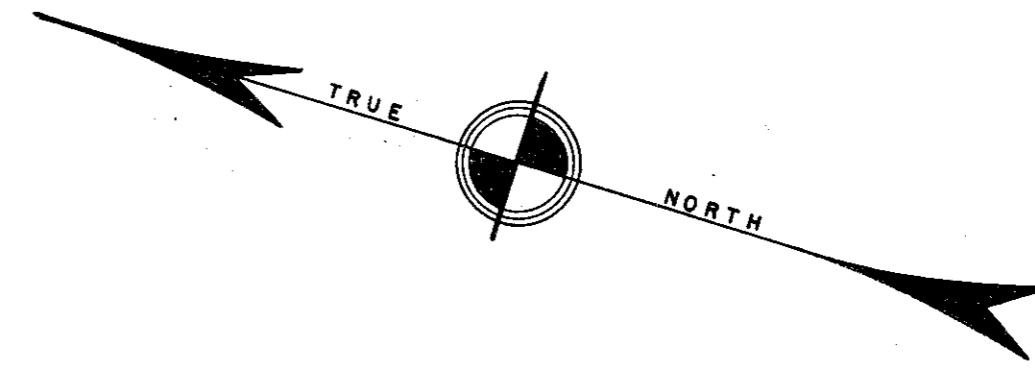

SHEET

NO.

116

LARSEN RD.

OTTERHOLE

ROAD

HIGHTOP

ROAD

ROAD

R.O.W.

NO.

SCHOFIELD

SANDERS CT.

SHEET

SHEET

NO.

105

SHEET

NO.

NO.

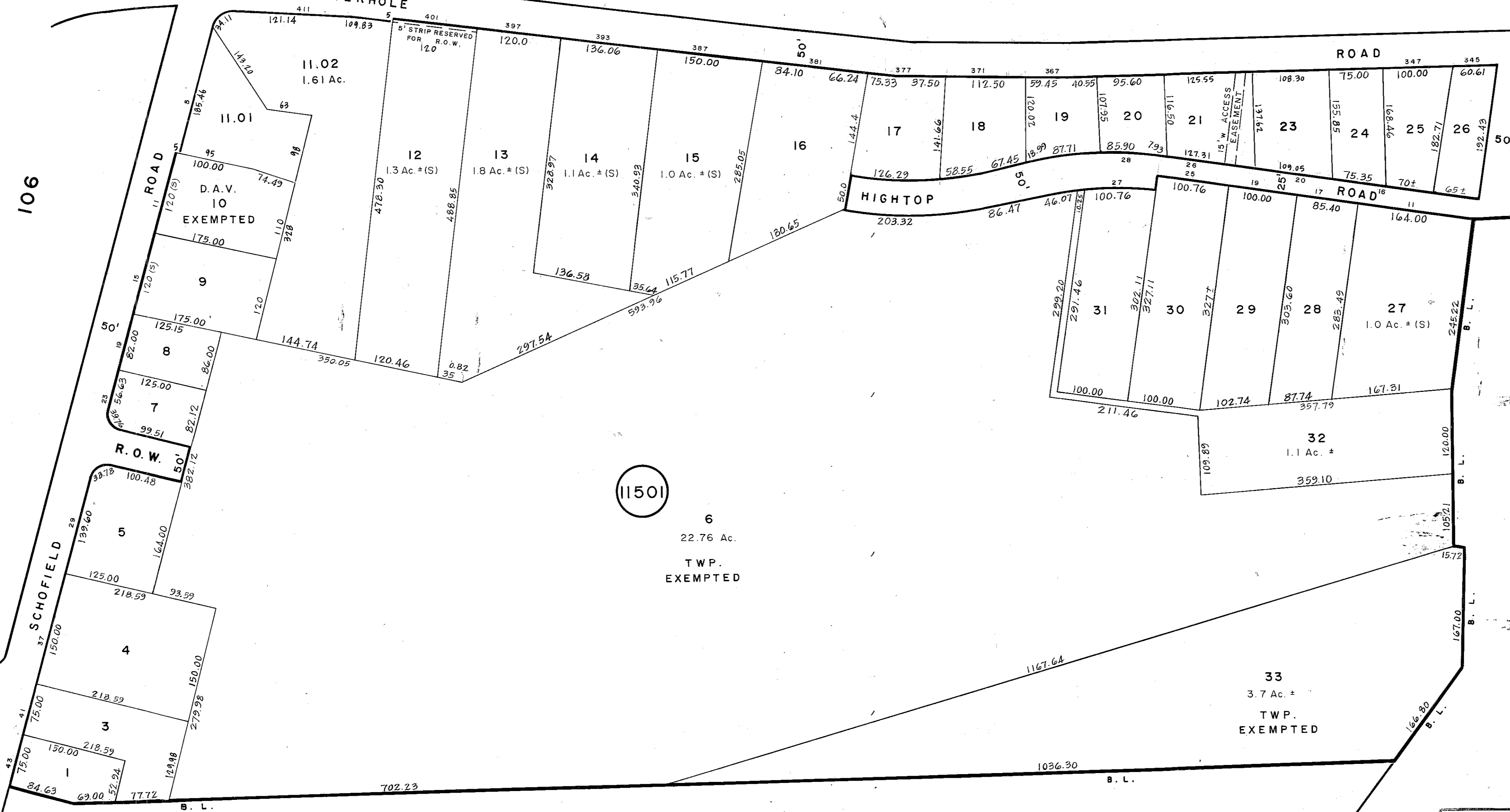

11501

NEW JERSEY DEPARTMENT OF THE TREASURY
 DIVISION OF TAXATION
 LOCAL PROPERTY DIVISION
 APPROVED AS A TAX MAP PURSUANT TO THE
 PROVISIONS OF CHAPTER 173, LAWS OF 1962, ETC.
 FOR THE DIVISION OF TAXATION

Andrew J. Lycosky
 TOWNSHIP ENGINEER

DATE: MAR 22 1988

NEW JERSEY DEPARTMENT OF THE TREASURY
 DIVISION OF TAXATION
 PROPERTY ADMINISTRATION
 APPROVED AS A TAX MAP PURSUANT TO THE AUTHORITY OF
 N.J.S.A. 54:1-15 & 54:5-1
 FOR THE DIVISION OF TAXATION

THOMAS P. KELLY, CHIEF, LOCAL PROPERTY, FIELD ASSISTANT
Thomas P. Kelly
 SUPERVISING FIELD REPRESENTATIVE

DATE: JUL 11 2004 SERIAL NO. 871

TAX MAP
TOWNSHIP OF WEST MILFORD
 PASSAIC COUNTY, NEW JERSEY
 SCALE: 1"=100' DATE: 9-30-86
ANDREW J. LYCOSKY P.E. & L.S.
 TOWNSHIP ENGINEER
 1480 UNION VALLEY ROAD
 WEST MILFORD