

**TAX MAP**  
**TOWNSHIP OF WEST MILFORD**  
 PASSAIC COUNTY, NEW JERSEY  
 SCALE: 1"=100' DATE: 9-30-86  
**ANDREW J. LYCOSKY** P.E. & L.S.  
 TOWNSHIP ENGINEER  
 1480 UNION VALLEY ROAD  
 WEST MILFORD

REVISIONS		
DATE	NAME	NO.
2 - 24 - 09	Michael J. Berry	21787
1 - 21 - 11	"	"

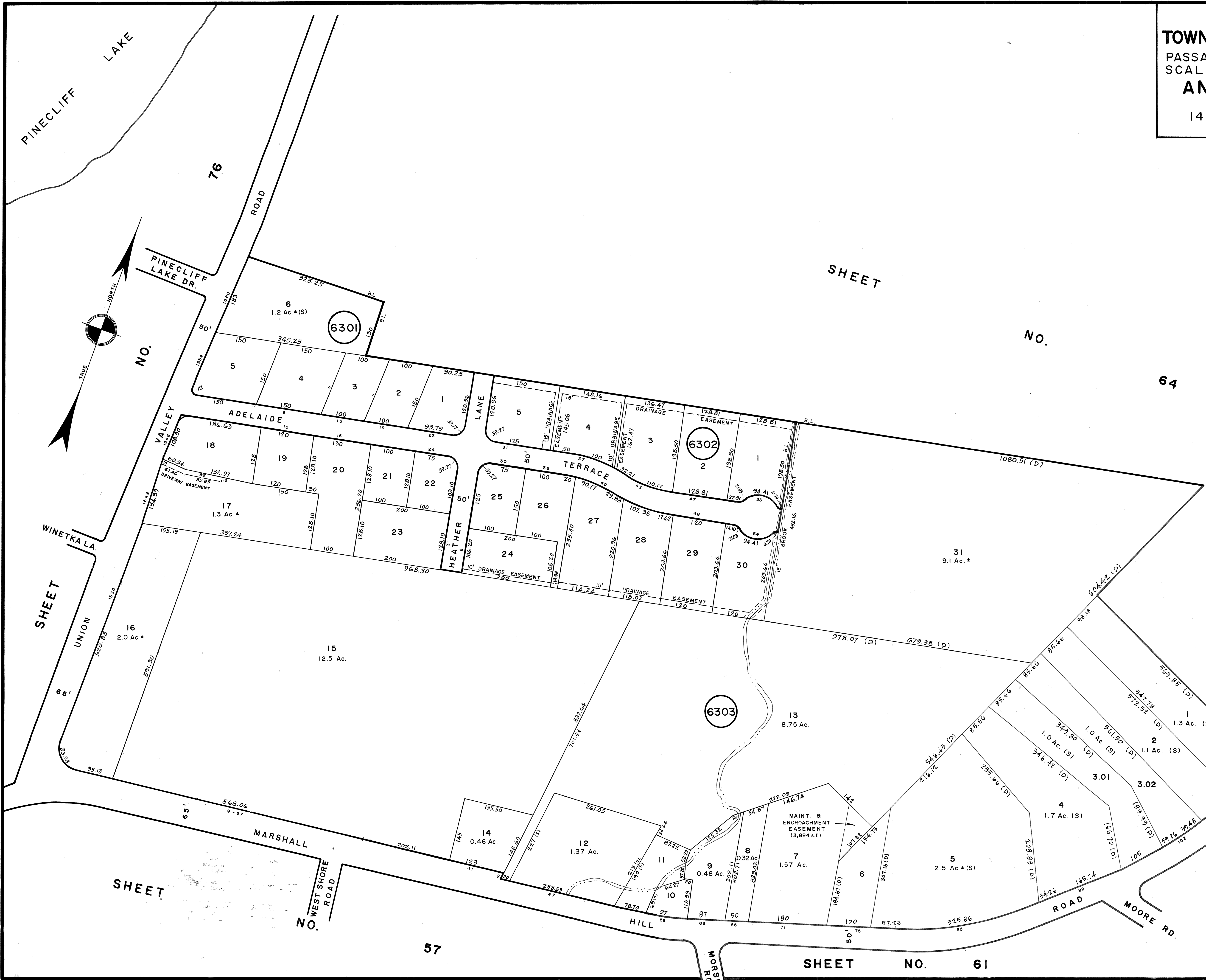

NEW JERSEY DEPARTMENT OF THE TREASURY  
 DIVISION OF TAXATION  
 PROPERTY ADMINISTRATION  
 APPROVED AS A TAX MAP PURSUANT TO THE AUTHORITY OF  
 N.J.S.A. 54:1-18 & 54:2-1  
 FOR THE DIRECTOR, DIVISION OF TAXATION  
 THOMAS KELLY, CHIEF, LOCAL PROPERTY, FIELD ASSISTANCE  
 DATE: JUL 11 2011 SERIAL NO. 971

NEW JERSEY DEPARTMENT OF THE TREASURY  
 DIVISION OF TAXATION  
 LOCAL PROPERTY BRANCH  
 APPROVED AS A TAX MAP PURSUANT TO THE  
 PROVISIONS OF CHAPTER 175, LAWS OF 1978, ETC.  
 FOR THE DIRECTOR, DIVISION OF TAXATION  
 DATE: MAR 22 1988 SERIAL NO. 680