

REVISIONS		
DATE	NAME	NO.
1 - 23 - 07	Michael J. Berry	21787
2 - 26 - 09	"	"
1 - 21 - 11	"	"

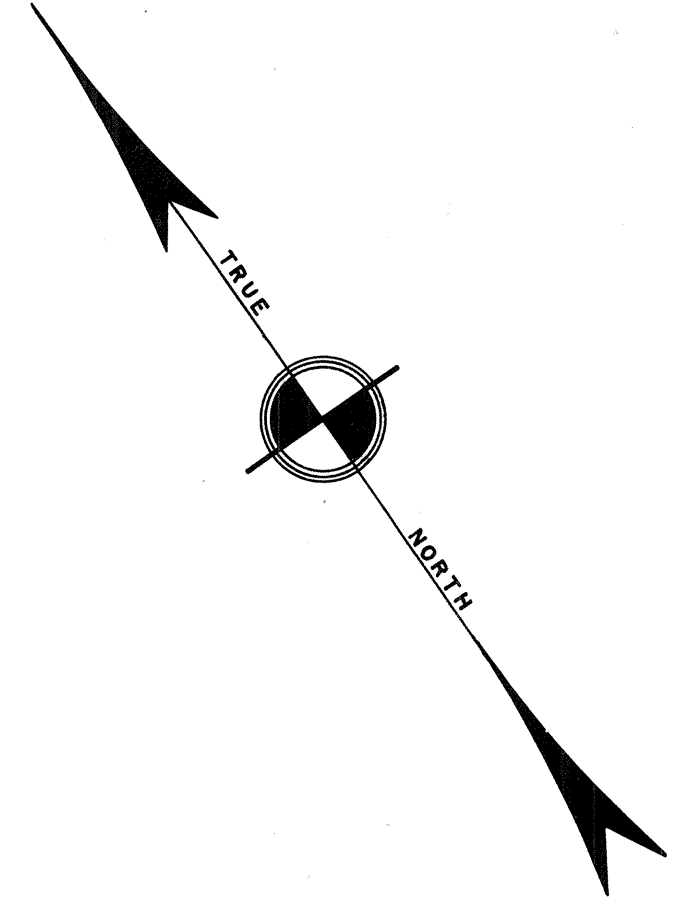
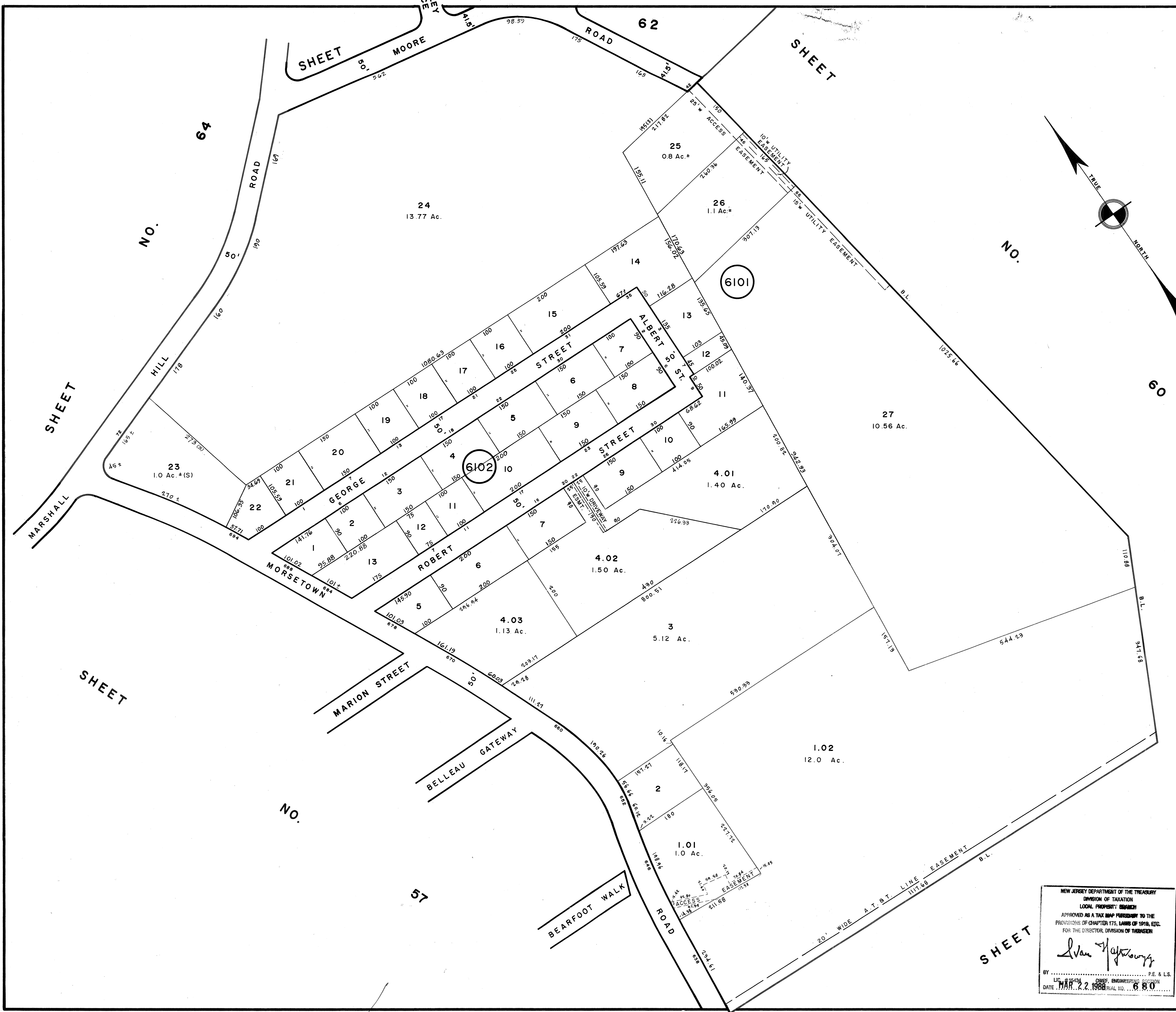

NEW JERSEY DEPARTMENT OF THE TREASURY
 DIVISION OF TAXATION
 PROPERTY ADMINISTRATION
 APPROVED AS A TAX MAP PURSUANT TO THE AUTHORITY OF:
 N.J.S.A. 96-18 & 96-21
 FOR THE DIRECTOR, DIVISION OF TAXATION
 THOMAS P. KELLY, CHIEF, LOCAL PROPERTY, P.E. & L.S.
 DATE: JUL 21 2011

NEW JERSEY DEPARTMENT OF THE TREASURY
 DIVISION OF TAXATION
 LOCAL PROPERTY SECTION
 APPROVED AS A TAX MAP PURSUANT TO THE
 PROVISIONS OF CHAPTER 175, LAWS OF 1916, ETC.
 FOR THE DIRECTOR, DIVISION OF TAXATION
 BY: *Andrew J. Lycosky*
 L.P.E. & L.S. CHIEF, ENGINEERING SECTION
 DATE: MAR 22 2008

TAX MAP
TOWNSHIP OF WEST MILFORD
 PASSAIC COUNTY, NEW JERSEY
 SCALE: 1" = 100' DATE: 9-30-86
ANDREW J. LYCOSKY P.E. & L.S.
 TOWNSHIP ENGINEER
 1480 UNION VALLEY ROAD
 WEST MILFORD