

REVISIONS		
DATE	NAME	NO.
3-24-10	Michael J. Berry	21787

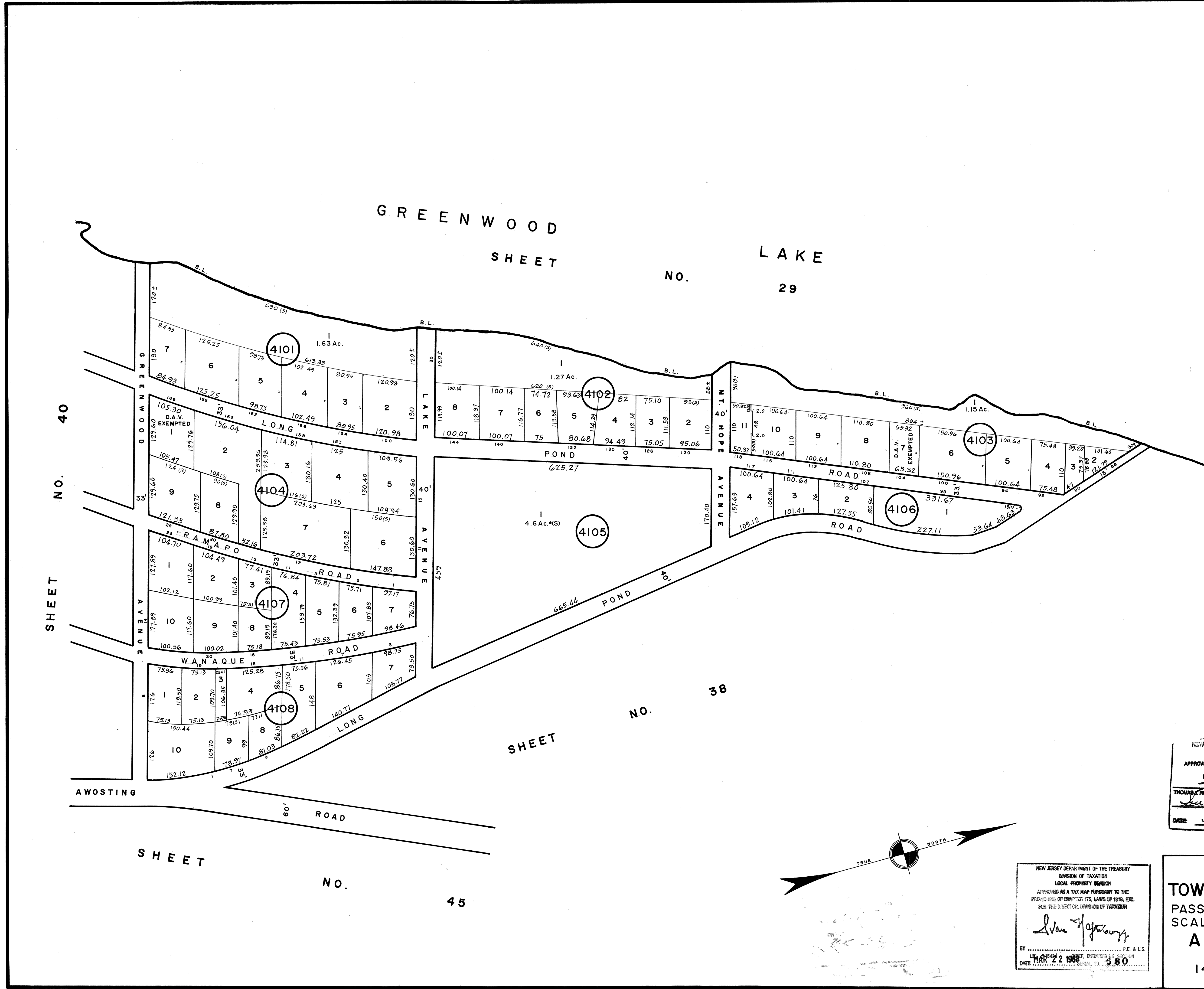

NEW JERSEY DEPARTMENT OF THE TREASURY
 DIVISION OF TAXATION
 PROPERTY ADMINISTRATION
 APPROVED AS A TAX MAP PURSUANT TO THE AUTHORITY OF
 N.J.S.A. 54:1-16 & 54:5-1
 FOR THE DIRECTOR, DIVISION OF TAXATION
 THOMAS FRELLY, CHIEF LOCAL PROPERTY FIELD ASSISTANCE C.T.A.
 DATE: JUL 11 2011

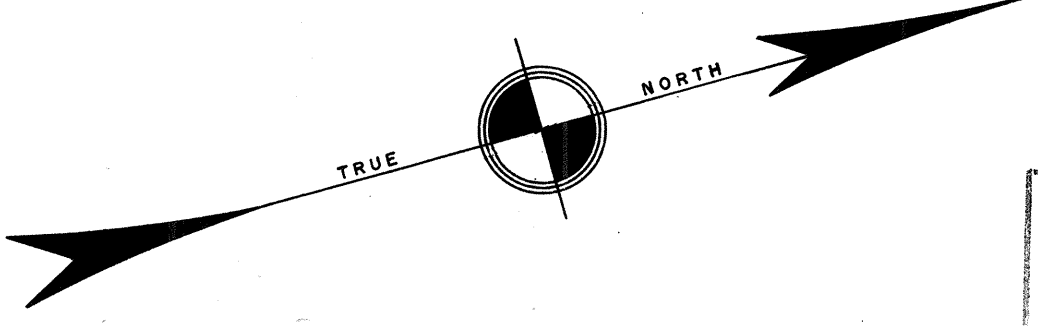

NEW JERSEY DEPARTMENT OF THE TREASURY
 DIVISION OF TAXATION
 LOCAL PROPERTY BRANCH
 APPROVED AS A TAX MAP PURSUANT TO THE
 PROVISIONS OF CHAPTER 173, LAWS OF 1975, ETC.
 FOR THE DIRECTOR, DIVISION OF TAXATION
 DATE: MAR 22 1988

TAX MAP
TOWNSHIP OF WEST MILFORD
 PASSAIC COUNTY, NEW JERSEY
 SCALE: 1" = 100' DATE: 9-30-86
ANDREW J. LYCOSKY P.E. & L.S.
 TOWNSHIP ENGINEER
 1480 UNION VALLEY ROAD
 WEST MILFORD