

REVISIONS		
DATE	NAME	NO.
2-8-99	Arthur J. Vitale	18714
3-11-03	Michael J. Berry	21787
2-02-04	"	"
2-24-04	"	"
3-17-04	"	"
2-13-06	"	"
1-17-07	"	"
2-14-08	"	"
1-20-09	"	"
2-7-11	"	"

**TAX MAP**  
**TOWNSHIP OF WEST MILFORD**  
 PASSAIC COUNTY, NEW JERSEY  
 SCALE: 1" = 100' DATE: 9-30-86  
**ANDREW J. LYCOSKY** P.E. & L.S.  
 TOWNSHIP ENGINEER  
 1480 UNION VALLEY ROAD  
 WEST MILFORD

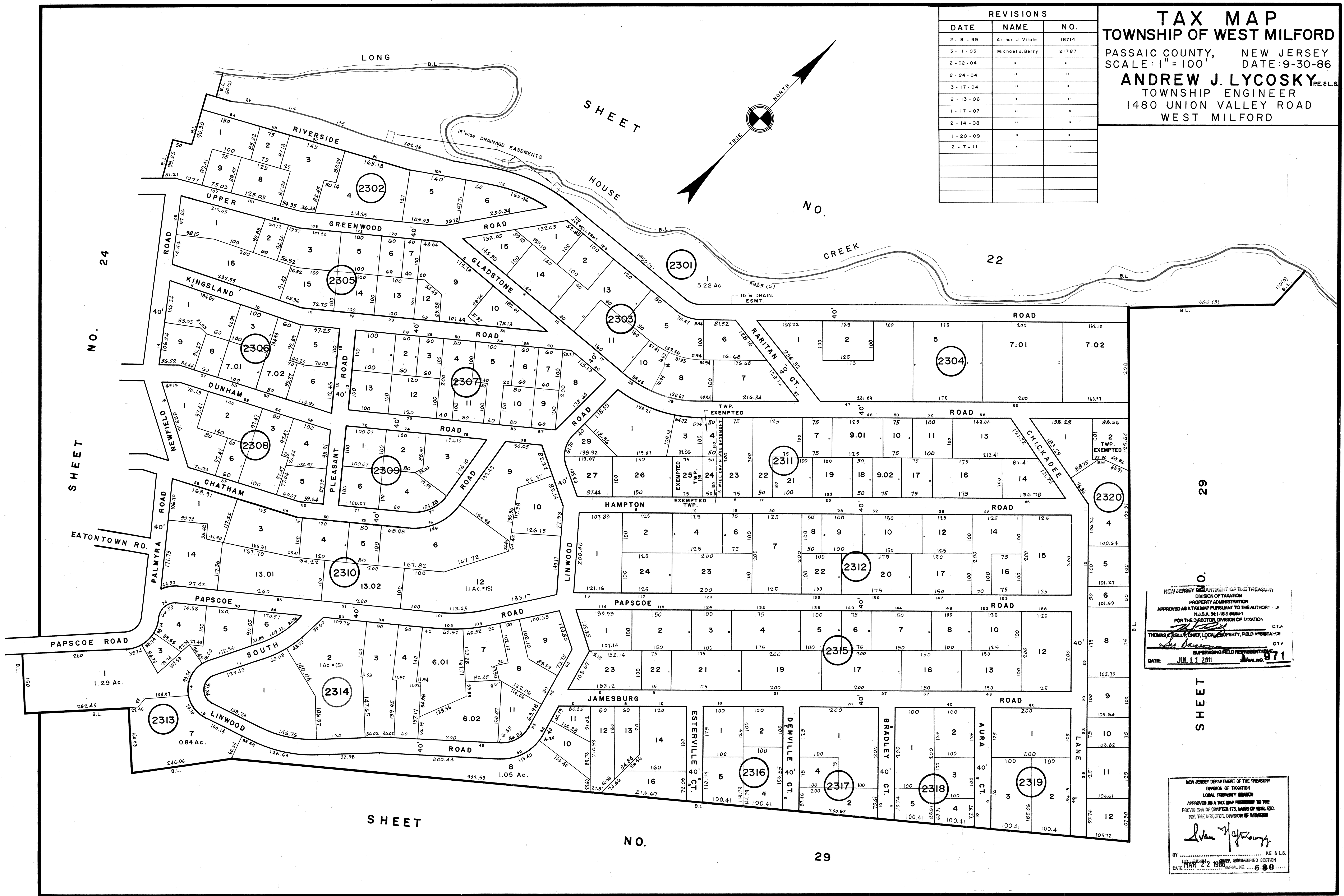

NEW JERSEY DEPARTMENT OF THE TREASURY  
 DIVISION OF TAXATION  
 PROPERTY ADMINISTRATION  
 APPROVED AS A TAX MAP PURSUANT TO THE AUTHORITY OF  
 N.J.S.A. 94:1-15 & 94:20-1  
 FOR THE DIRECTOR, DIVISION OF TAXATION  
 THOMAS J. KELLY, CHIEF, LOCAL PROPERTY, FIELD REPRESENTATIVE  
 DATE: JUL 11 2011 SERIAL NO. 971

NEW JERSEY DEPARTMENT OF THE TREASURY  
 DIVISION OF TAXATION  
 LOCAL PROPERTY SERVICES  
 APPROVED AS A TAX MAP PURSUANT TO THE  
 PROVISIONS OF CHAPTER 175, LAWS OF 1984, ETC.  
 FOR THE DIRECTOR, DIVISION OF TAXATION  
 Ivan J. Lyons  
 BY: P.E. & L.S.  
 DATE: 9-30-86 SERIAL NO. 680