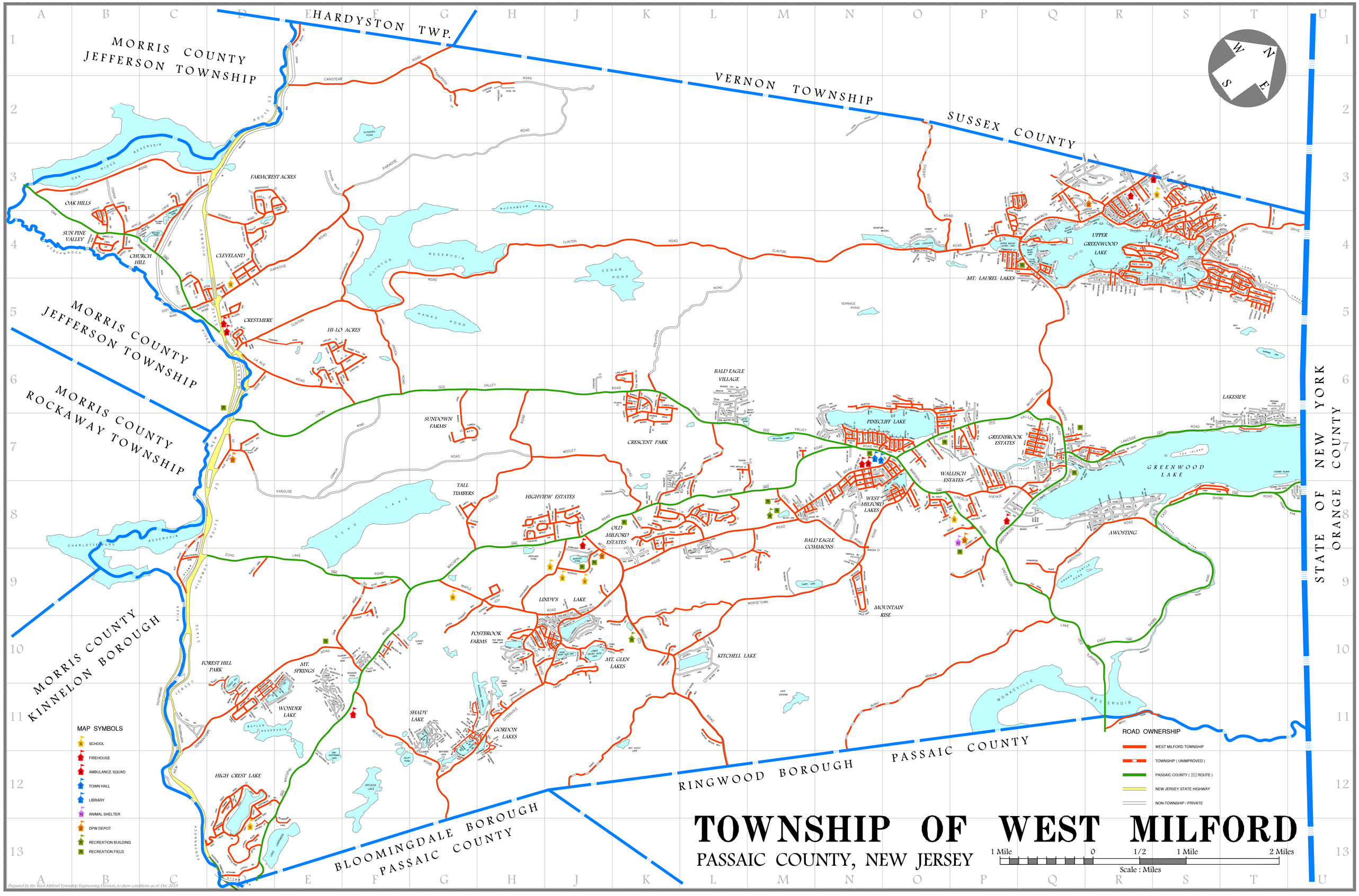

Prepared by the West Milford Township Engineering Division, to show conditions as of: Dec 2019