

REVISIONS		
DATE	NAME	NO.
2-29-00	Arthur J. Vitale	18714
4-14-00	Arthur J. Vitale	18714
3-11-03	Michael J. Berry	21787
2-24-04	"	"
3-18-05	"	"
3-23-10	"	"
1-20-11	"	"
2-7-11	"	"
4-5-11	"	"
3-22-13	"	"
2-26-16	Stephen P. Eid	30081
3-16-17	"	"
2-20-18	"	"

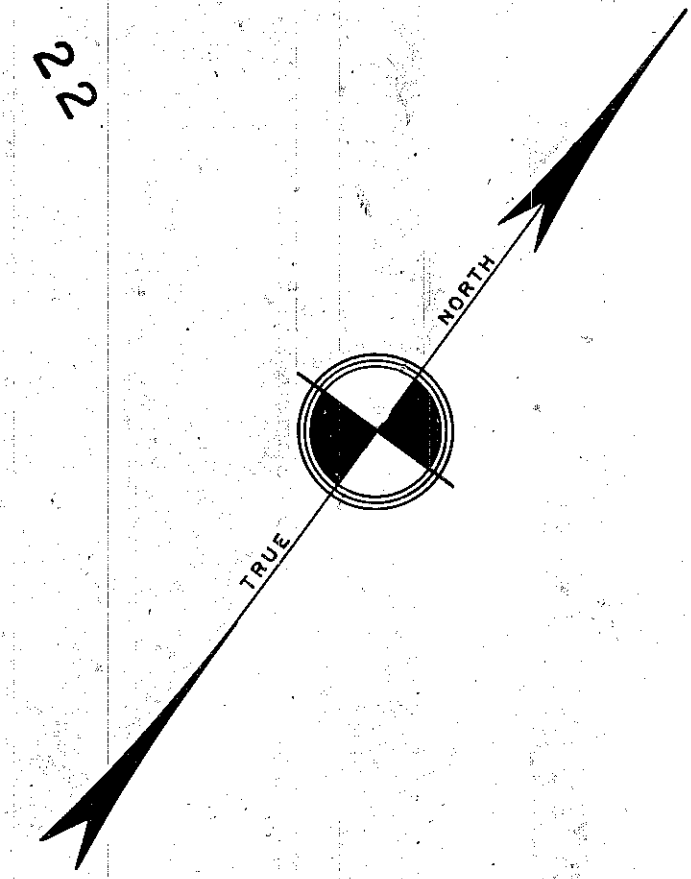

NEW JERSEY DEPARTMENT OF THE TREASURY
 DIVISION OF TAXATION
 PROPERTY ADMINISTRATION
 APPROVED AS A TAX MAP PURSUANT TO THE AUTHORITY OF
 N.J.S.A. 54:1-18 & 54:50-1
 FOR THE DIRECTOR, DIVISION OF TAXATION
 Thomas J. Kelly, Chief, Local Property Field Administration
 SUPERVISORY FIELD REPRESENTATIVE
 DATE: JUL 11 2011

NEW JERSEY DEPARTMENT OF THE TREASURY
 DIVISION OF TAXATION
 LOCAL PROPERTY ADMINISTRATION
 APPROVED AS A TAX MAP PURSUANT TO THE AUTHORITY OF
 PARAGRAPH 175, LAW OF 1986, ETC.
 BY THE DIRECTOR, DIVISION OF TAXATION
 Andrew J. Lycosky
 TOWNSHIP ENGINEER
 DATE: JAN 22 1986
 P.E. & L.S.
 SERIAL NO. 680

TAX MAP
TOWNSHIP OF WEST MILFORD
 PASSAIC COUNTY, NEW JERSEY
 SCALE: 1"=100' DATE: 9-30-86
ANDREW J. LYCOSKY P.E. & L.S.
 TOWNSHIP ENGINEER
 1480 UNION VALLEY ROAD
 WEST MILFORD

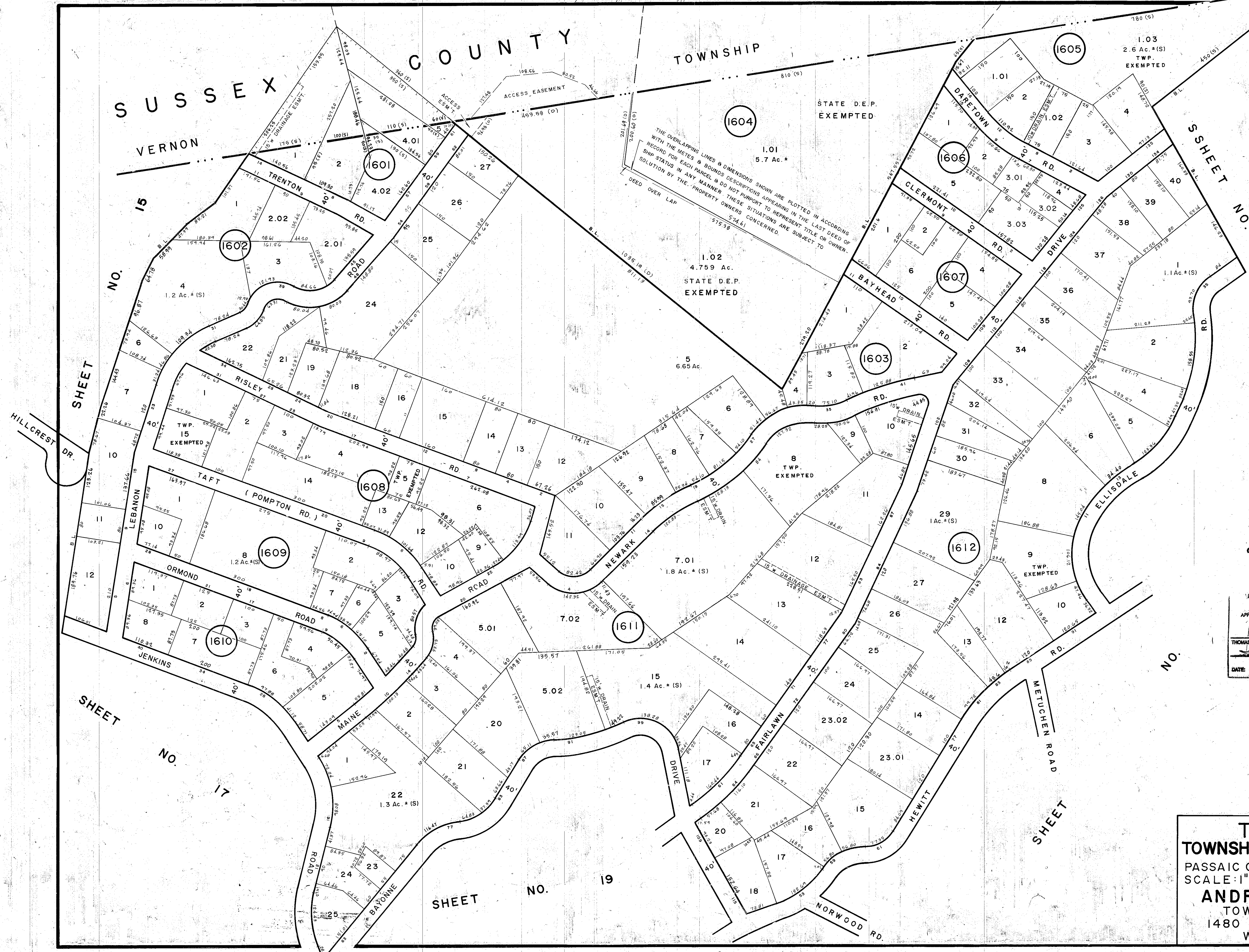

SUSSEX COUNTY
 TOWNSHIP

VERNON

15 SHEET NO.

SHEET

SHEET

NO.

17

SHEET

NO.

19

SHEET NO.

20

NO.

SHEET

22

NO.