

REVISIONS		
DATE	NAME	NO.
2-29-00	Arthur J. Vitale	18714
2-23-04	Michael J. Berry	21787
3-3-08	"	"
3-23-10	"	"
3-16-17	Stephen P. Eid	30081

SHEET NO. I

SHEET NO. I

SHEET NO. I

SHEET NO. 10

SHEET NO. 11

SHEET NO. 12

SHEET NO. 13

S U S E R N O X
V E R N O N

T O W N S H I P
C O U N T Y

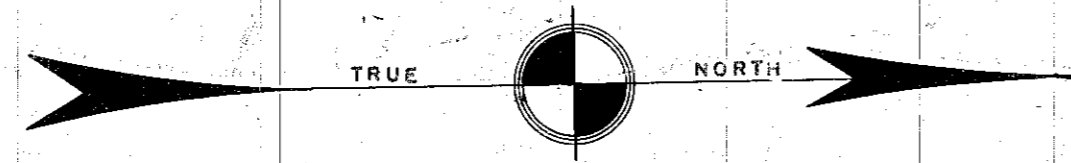
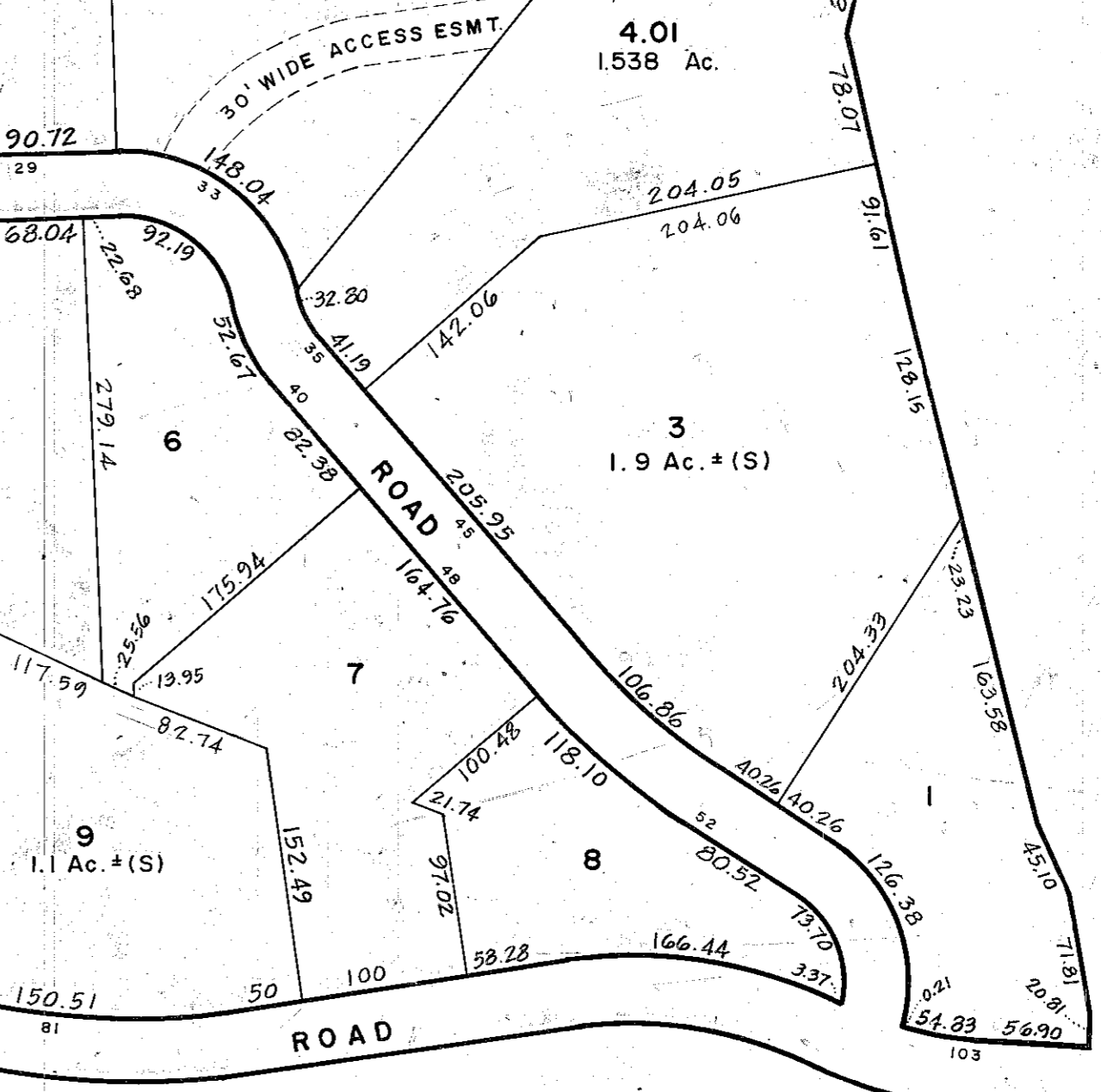
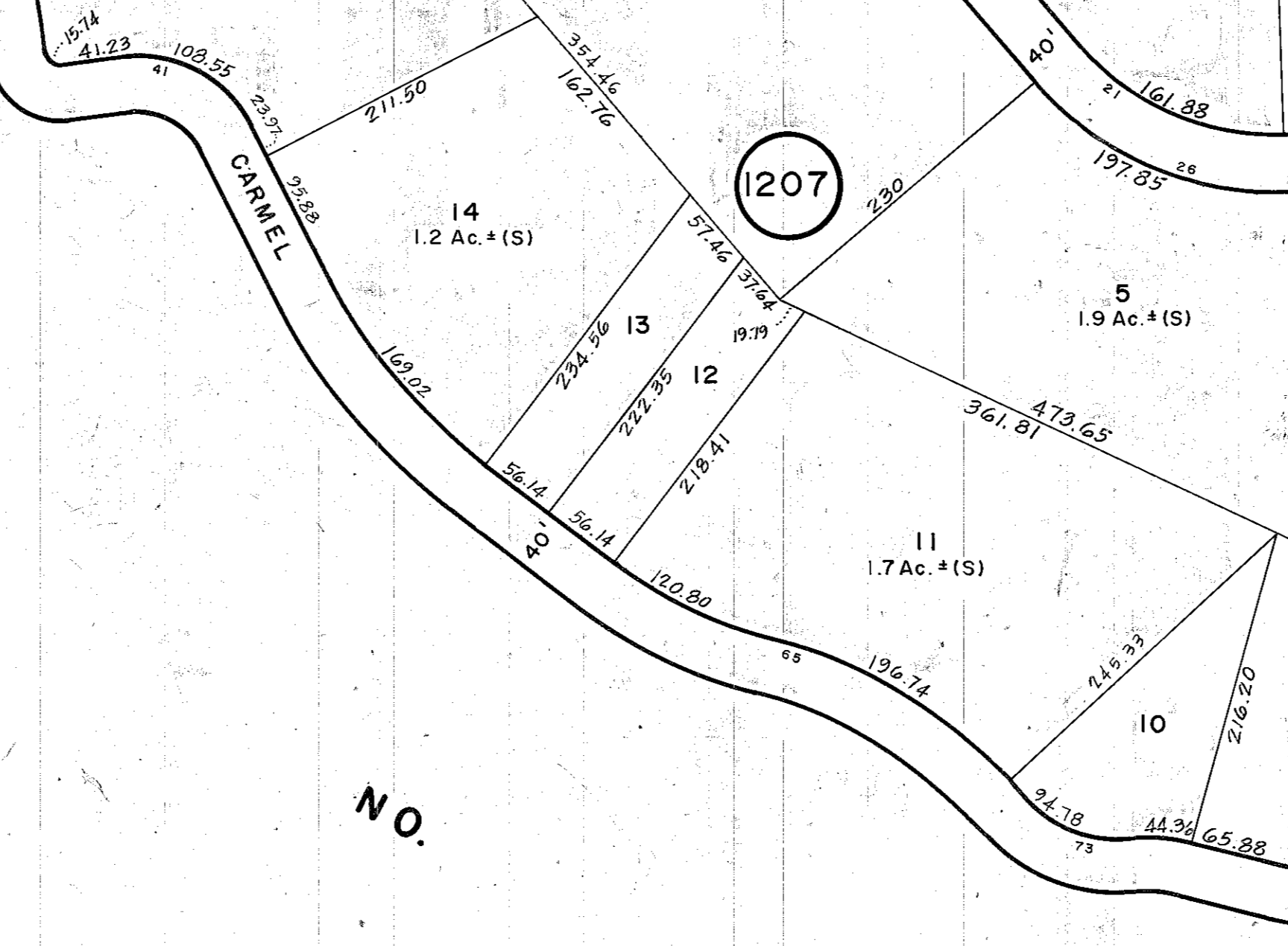
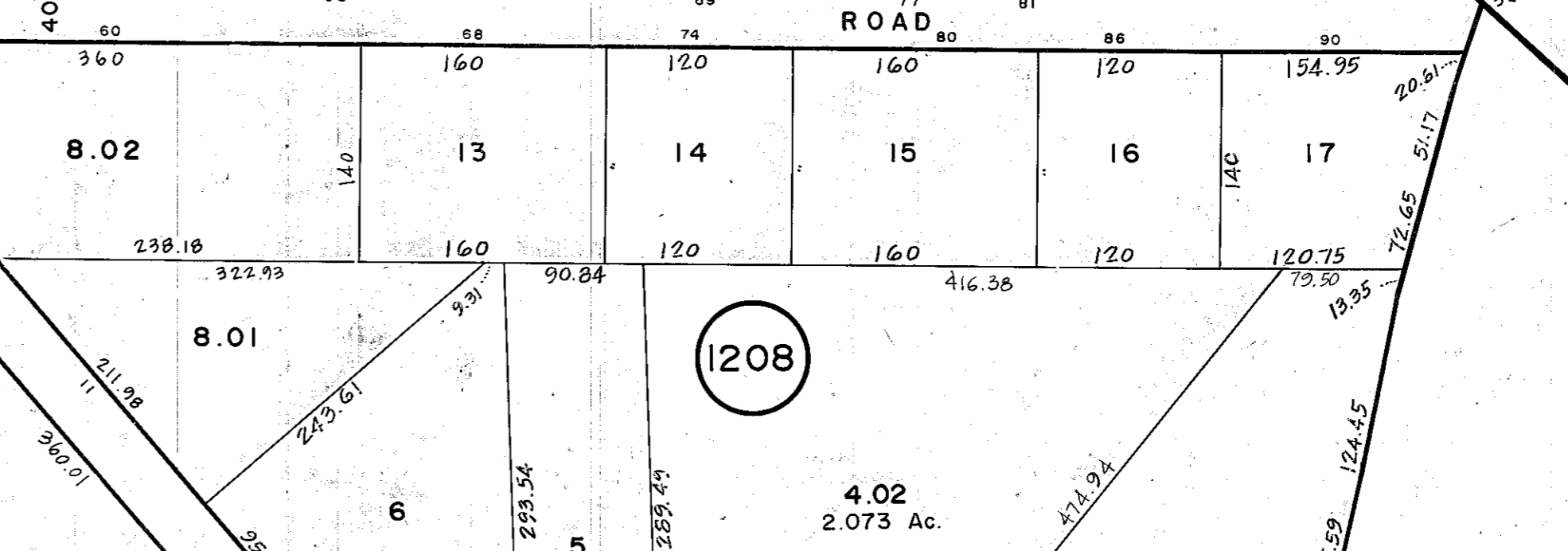
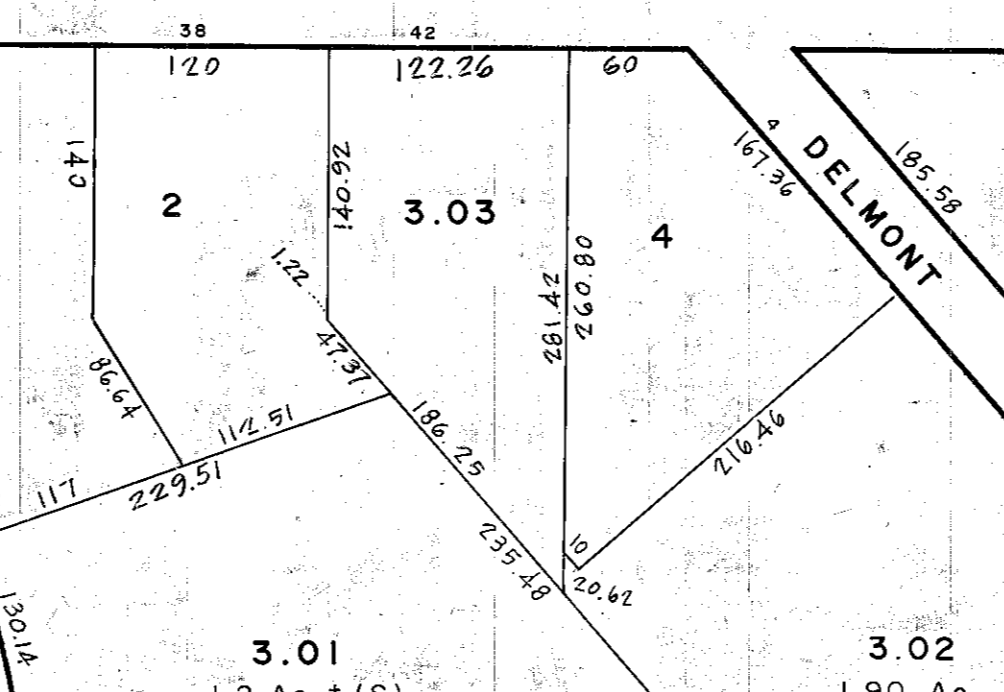
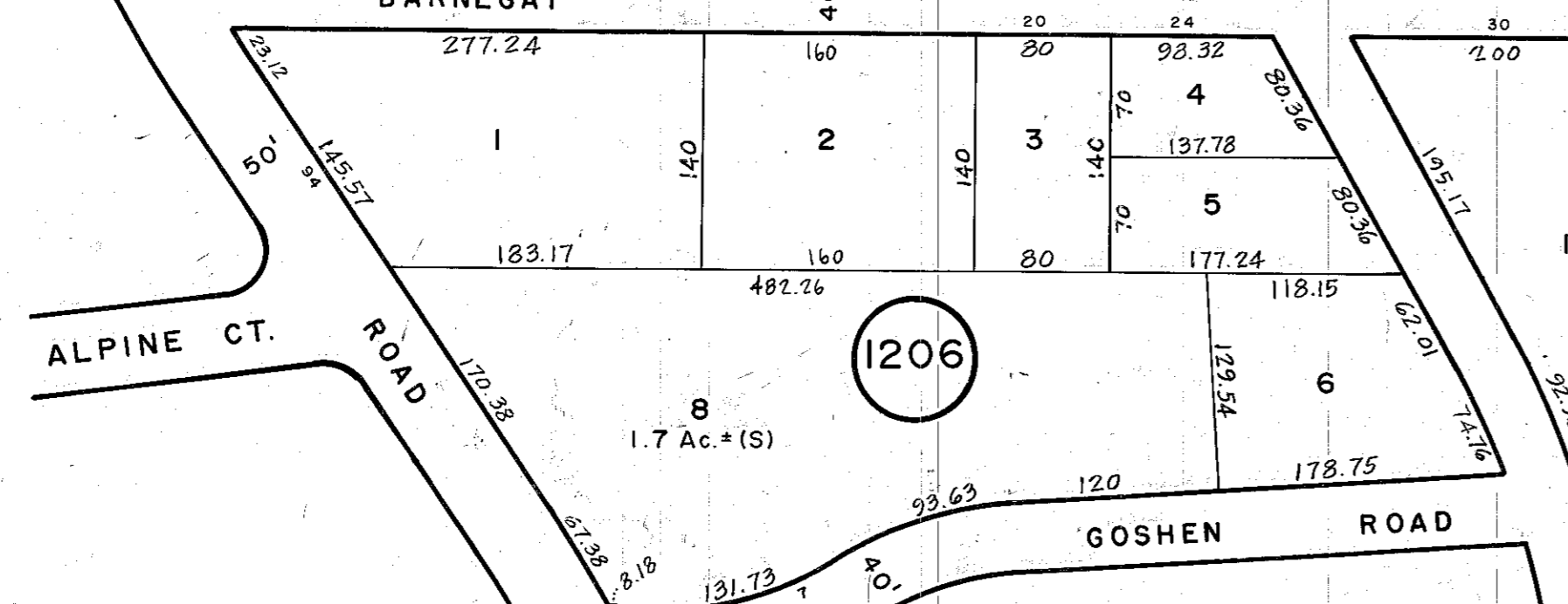
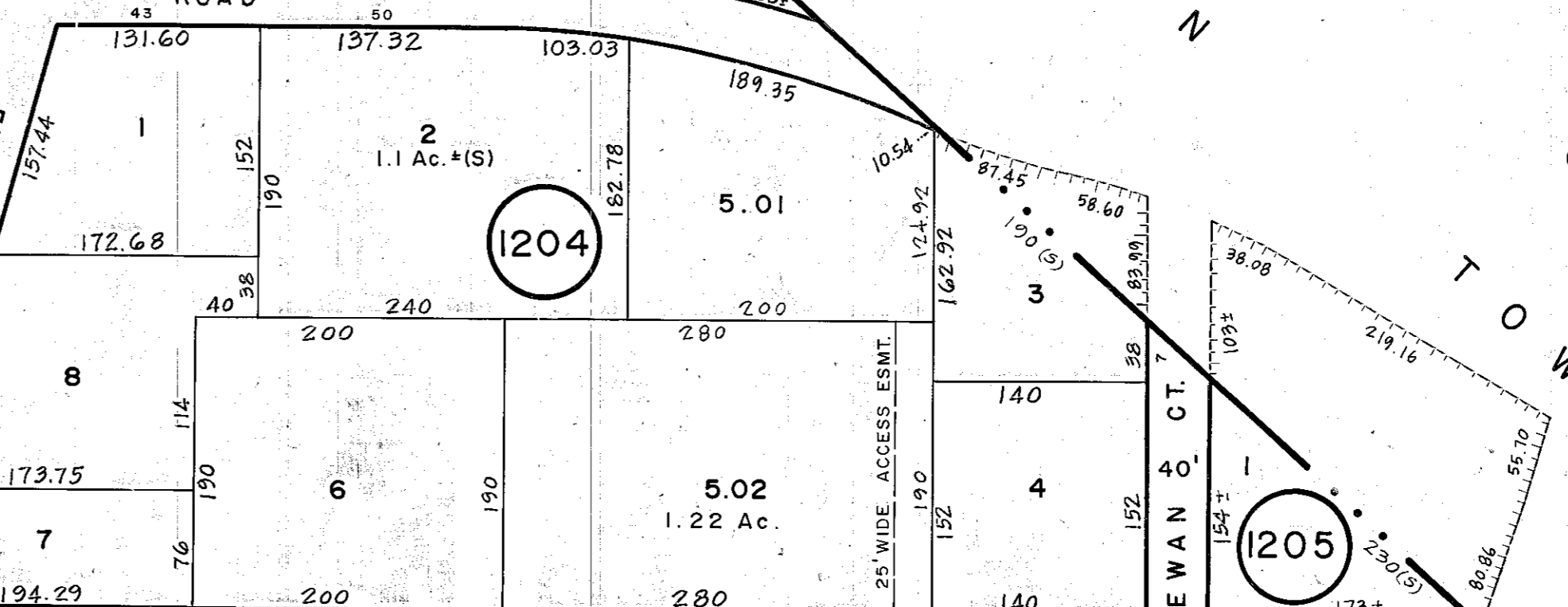
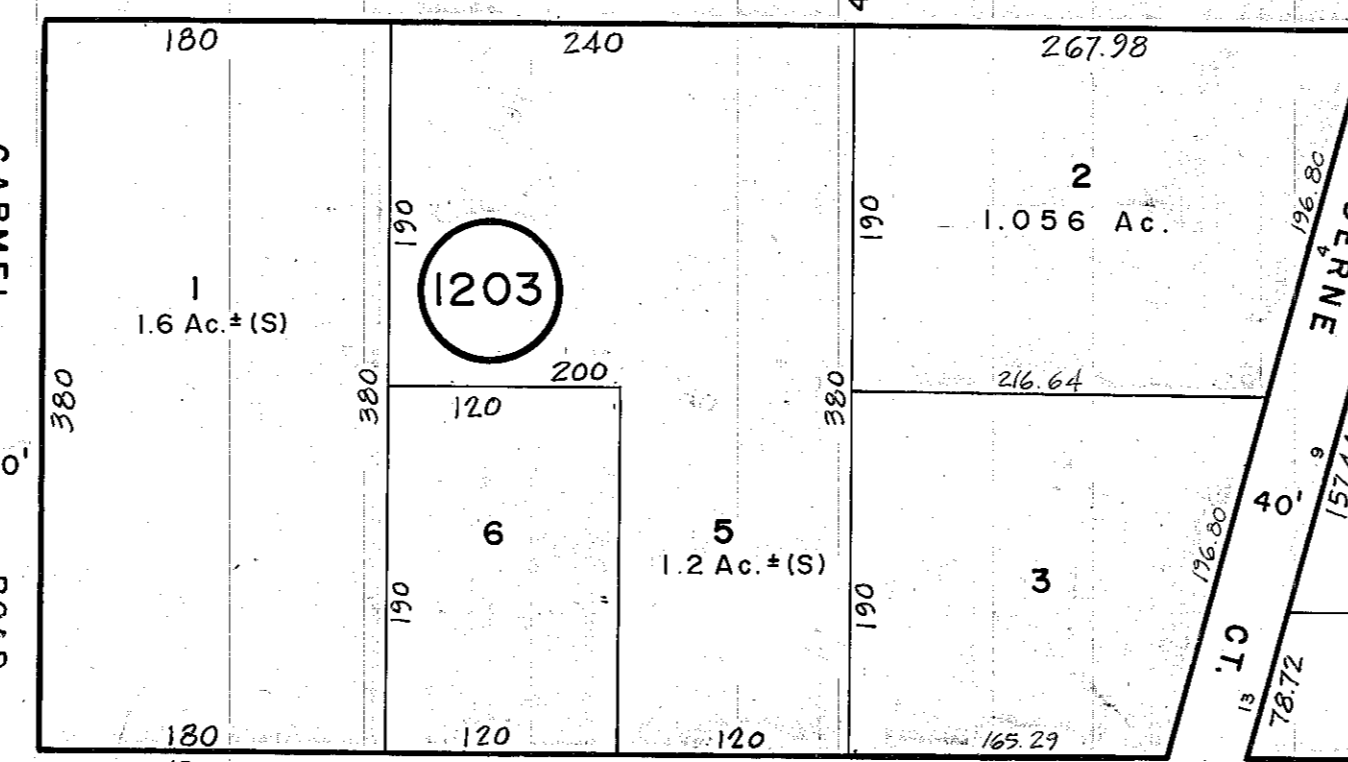
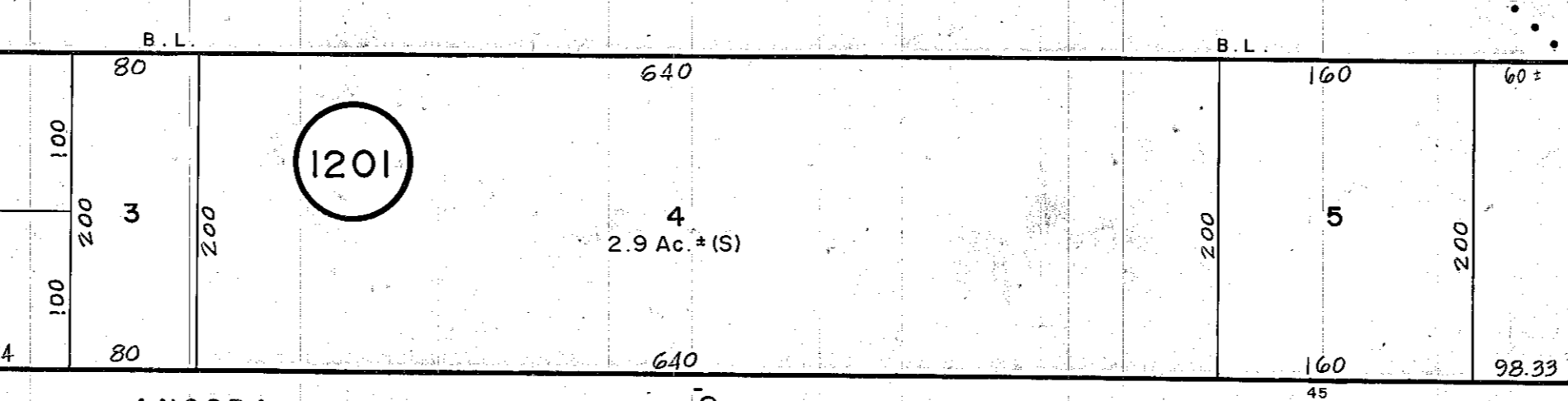
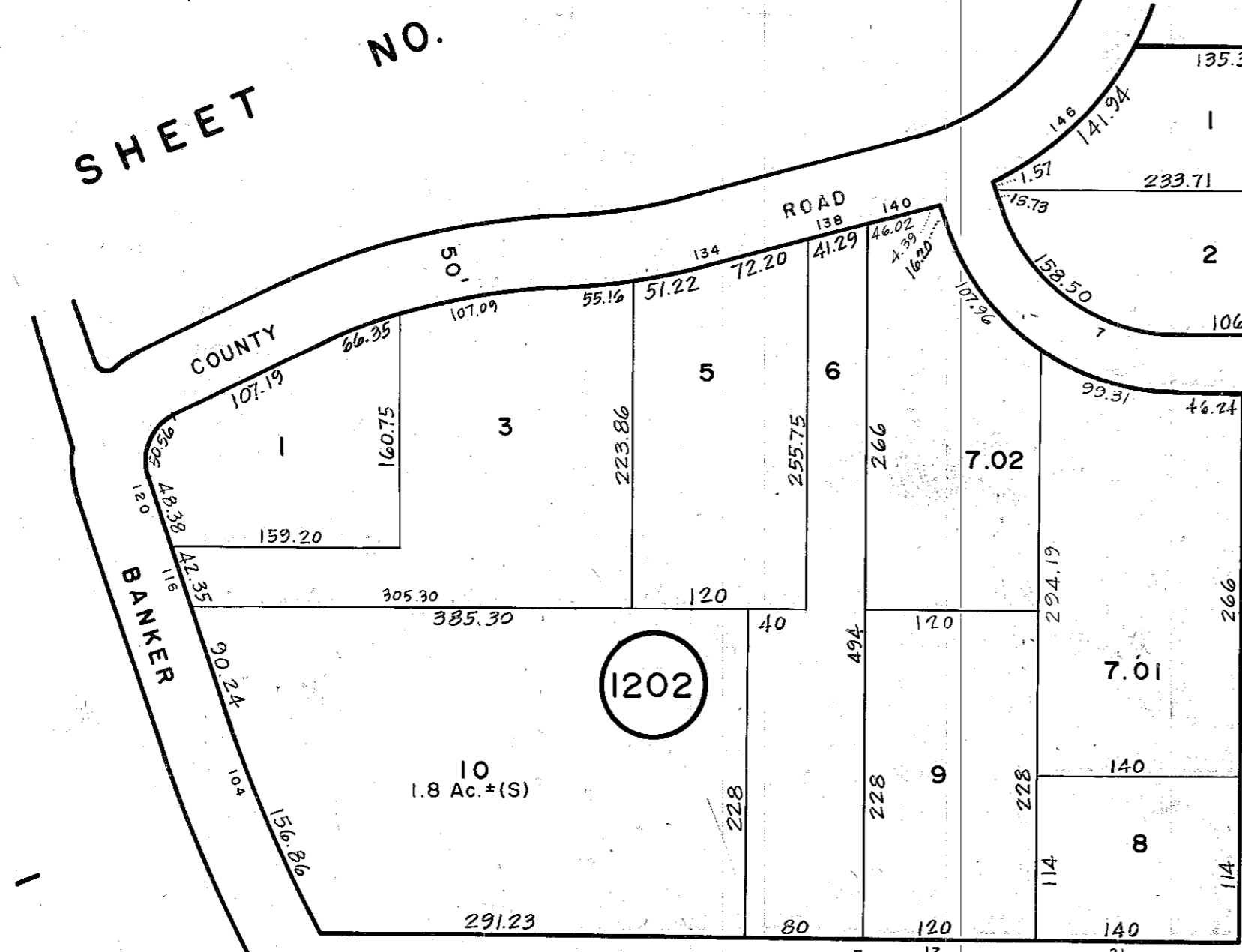

NEW JERSEY DEPARTMENT OF THE TREASURY
DIVISION OF TAXATION
PROPERTY ADMINISTRATION
APPROVED AS A TAX MAP PURSUANT TO THE AUTHORITY OF
N.J.S.A. 54:1-15 & 54:20-1
FOR THE DIRECTOR, DIVISION OF TAXATION
THOMAS J. BELLY, CHIEF, LOCAL PROPERTY, FIELD ASSISTANCE
DATE: JUL 13 2011

NEW JERSEY DEPARTMENT OF THE TREASURY
DIVISION OF TAXATION
LOCAL PROPERTY SECTION
APPROVED AS A TAX MAP PURSUANT TO THE
PROVISIONS OF CHAPTER 175, LAWS OF 1976, ETC.
FOR THE DIRECTOR, DIVISION OF TAXATION
DATE: MAR 22 1998

TAX MAP
TOWNSHIP OF WEST MILFORD
PASSAIC COUNTY, NEW JERSEY
SCALE: 1" = 100' DATE: 9-30-86
ANDREW J. LYCOSKY
TOWNSHIP ENGINEER
1480 UNION VALLEY ROAD
WEST MILFORD