

REVISIONS		
DATE	NAME	NO.
3-10-06	Michael J. Berry	21787
3-26-10	"	"
2-16-11	"	"
5-17-11	"	"
3-26-13	"	"
2-25-16	Stephen P. Eid	30081
5-13-16	"	"

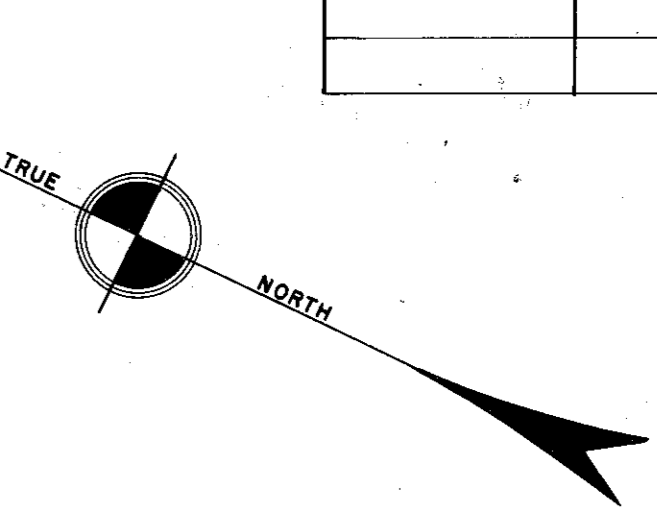
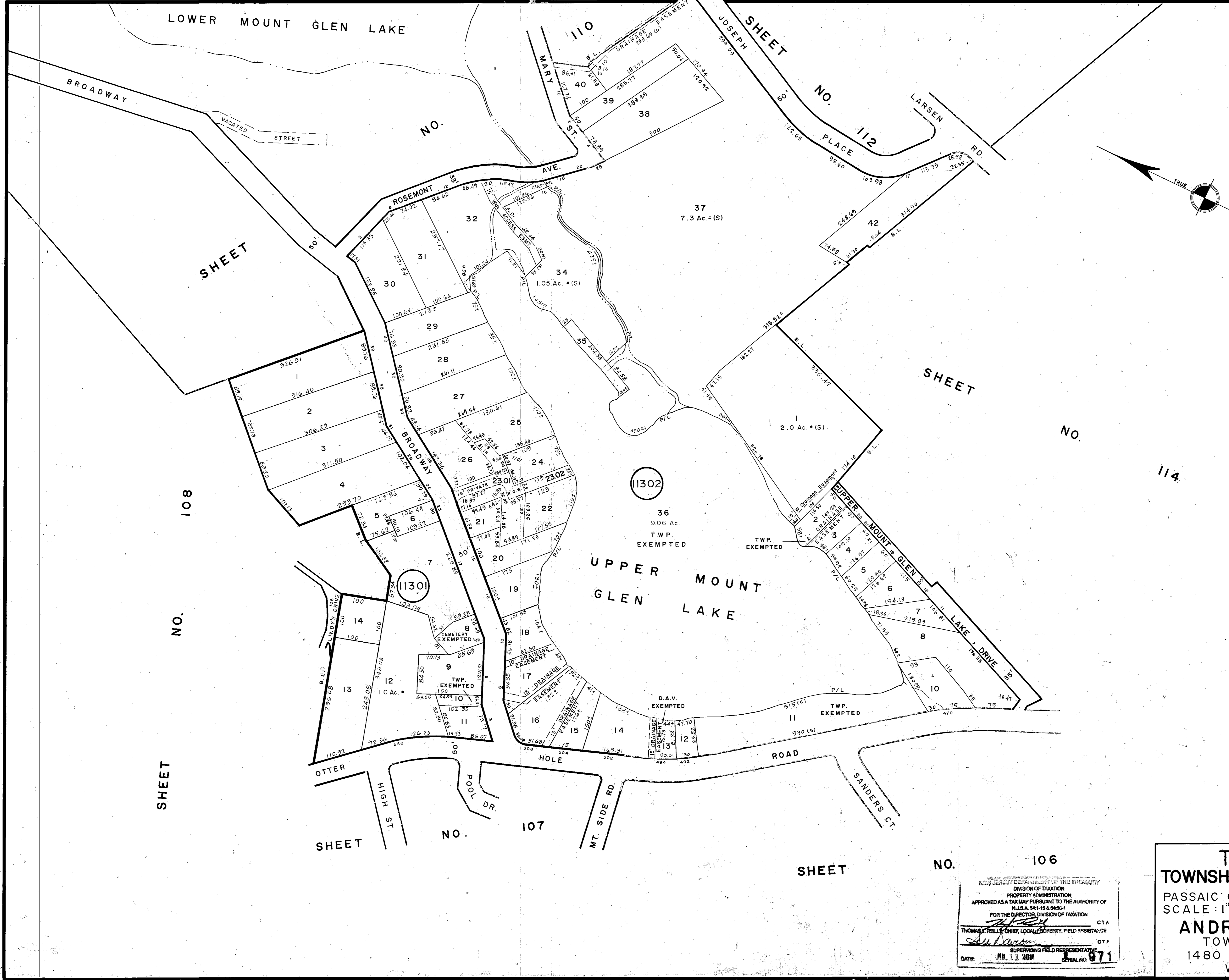

NEW JERSEY DEPARTMENT OF THE TREASURY
 DIVISION OF TAXATION
 LOCAL PROPERTY TAXATION
 APPROVED AS A TAX MAP PURSUANT TO THE
 PROVISIONS OF CHAPTER 175, LAWS OF 1915, ETC.
 PUBLIC ACCOUNTING, DIVISION OF TAXATION
Andrew J. Lycosky
 BY: _____ P.E. & L.S.
 LIC. #151534 CHIEF, ENGINEERING SECTION
 DATE: MAR-22-1988 SERIAL NO. 680

NEW JERSEY DEPARTMENT OF THE TREASURY
 DIVISION OF TAXATION
 PROPERTY ADMINISTRATION
 APPROVED AS A TAX MAP PURSUANT TO THE AUTHORITY OF
 N.J.S.A. 54:1-15 & 54:5-1
 FOR THE DIRECTOR, DIVISION OF TAXATION
Thomas J. Kelly C.T.A.
 SUPERVISING FIELD REPRESENTATIVE
 DATE: JUL 11 2004 SERIAL NO. 971

TAX MAP
TOWNSHIP OF WEST MILFORD
 PASSAIC COUNTY, NEW JERSEY
 SCALE: 1"=100' DATE: 9-30-86
ANDREW J. LYCOSKY P.E. & L.S.
 TOWNSHIP ENGINEER
 1480 UNION VALLEY ROAD
 WEST MILFORD